







La sicurezza della qualità

indice - contents

	VALUE PROPOSITION	Pag.	6
	CERNIERE - HINGES	Pag.	7
	CATENACCI - BOLTS	Pag.	73
	OUR DESIGN	Pag.	107
	MANIGLIE E CHIUSURE HANDLES AND LOCKS	Pag.	123
	MINUTERIA METALLICA METAL SMALLWARE	Pag.	141



MORO & SPREAFICO
FABBRICA FERRAMENTA



Da oltre 50 anni, la nostra Società produce articoli per ferramenta e minuterie metalliche per il settore dell'edilizia industriale e residenziale. Nel mercato nazionale, Moro & Spreafico ha mantenuto nel tempo la propria struttura artigianale per garantire, alla propria clientela, una produzione di qualità sia per la scelta dei materiali impiegati, sia per i trattamenti che la cura delle finiture. I prodotti della nostra Società sono esclusivamente "made in Italy", garantiti e realizzati per durare nel tempo.

Moro & Spreafico si pone oggi anche sui mercati internazionali come partner affidabile con cui collaborare per ottenere prodotti di alta qualità, in tempi ragionevoli e a prezzi sicuramente competitivi.



Moro & Spreafico has produced metal fittings for ironmongery and small components and parts for the building and construction industry for over 50 years.

In the domestic market, Moro & Spreafico hasn't changed its artisan structure and has always been focused on providing its customers with top-quality products as far as the choice of materials and finishing treatments are concerned. Our products are 100% "made in Italy", guaranteed and designed to last longer.

Moro & Spreafico is now on the international scene as a loyal and reliable business partner for top-quality products, providing its customers with short delivery time and competitive prices.

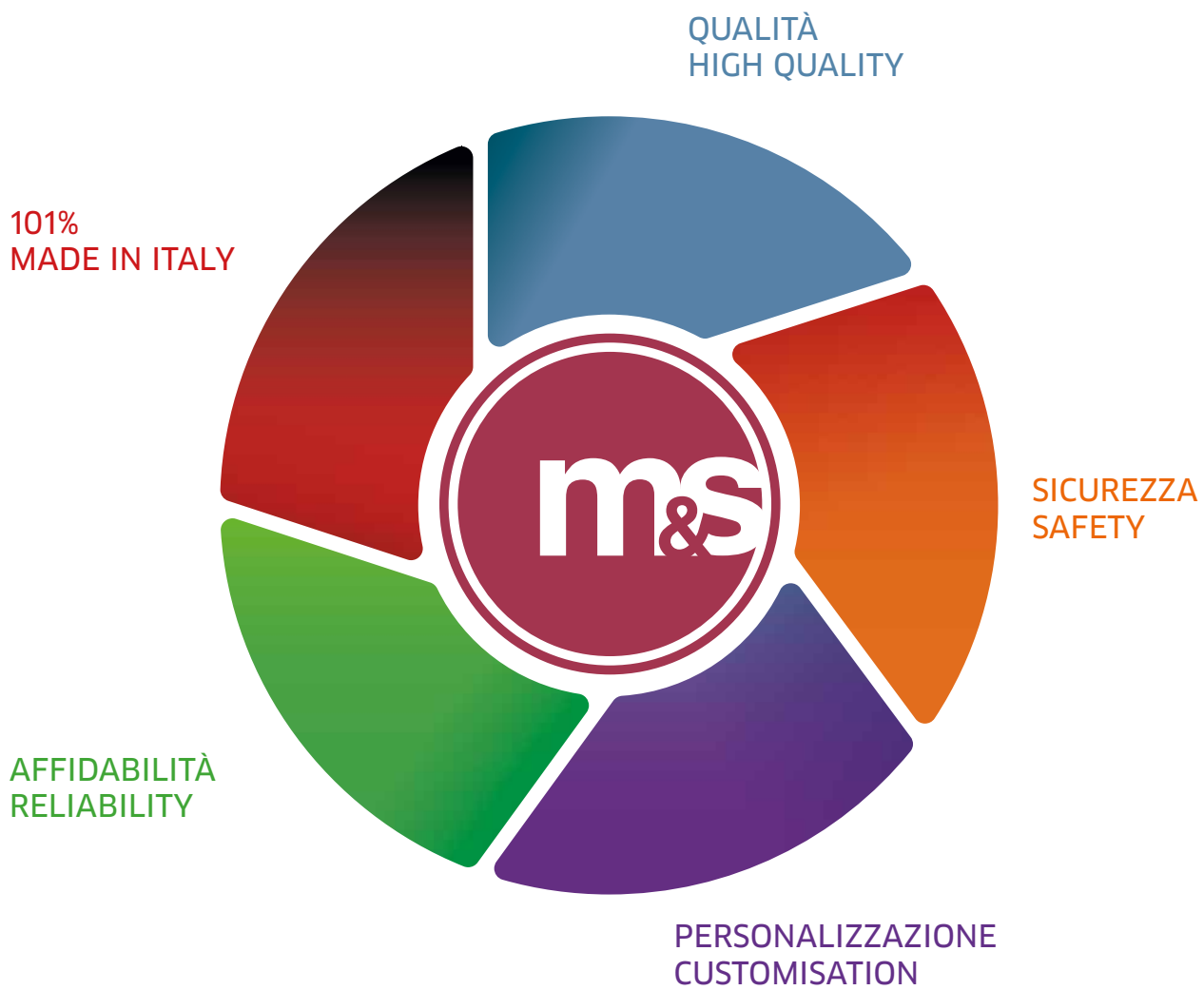



CERNIERE HINGES

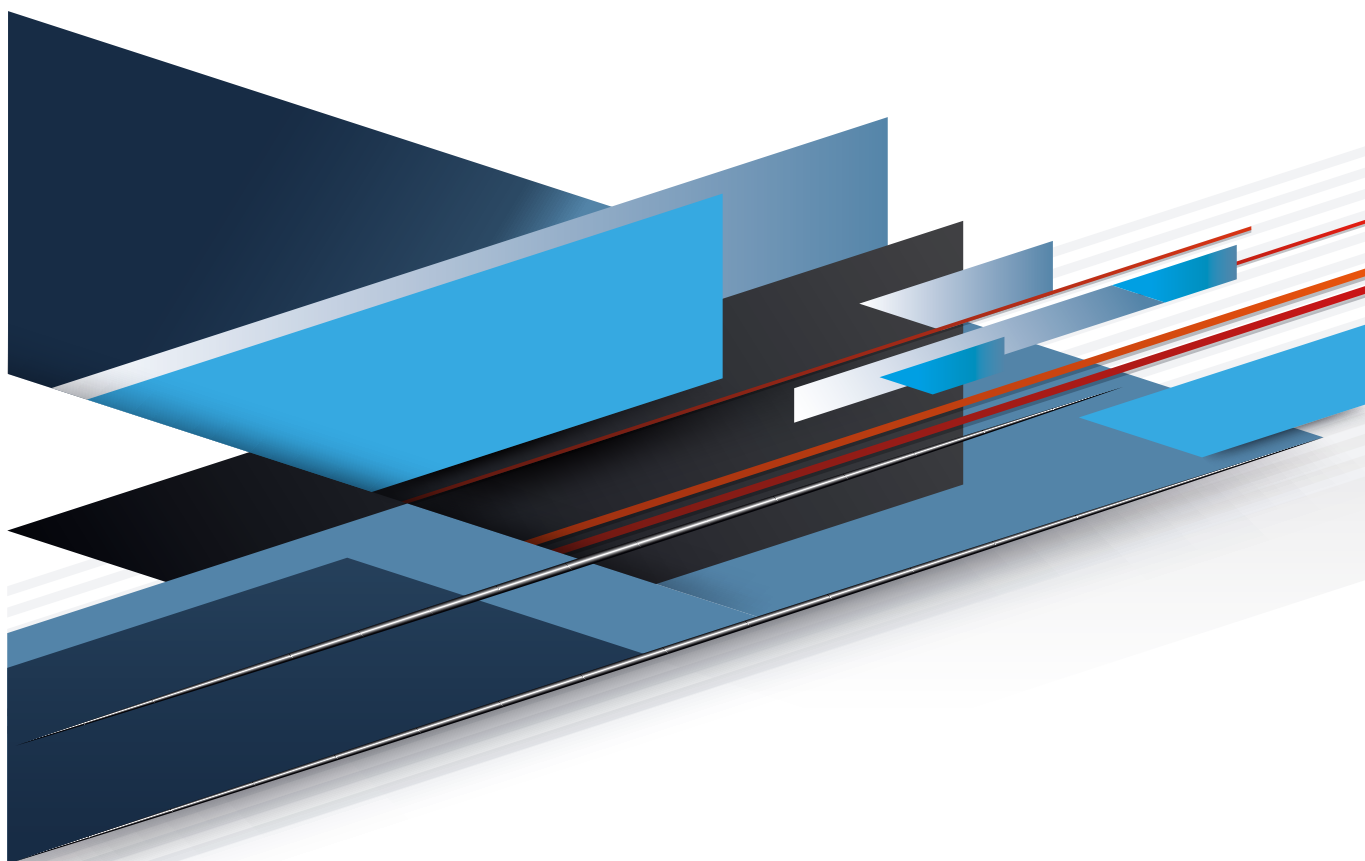

I dati tecnici contenuti nel presente catalogo possono cambiare anche senza preavviso e non sono vincolanti per il costruttore. **Le dimensioni sono espresse in mm.**
The manufacturer reserves the right to make changes to the indicated specifications without notice. All the specifications in this catalog are not binding on the manufacturer. **Sizes are expressed in mm.**

CERNIERA A SFILARE 2 ALI RANELLA IN OTTONE
HINGES TO WELD WITH TWO WINGS BRASS WASHER

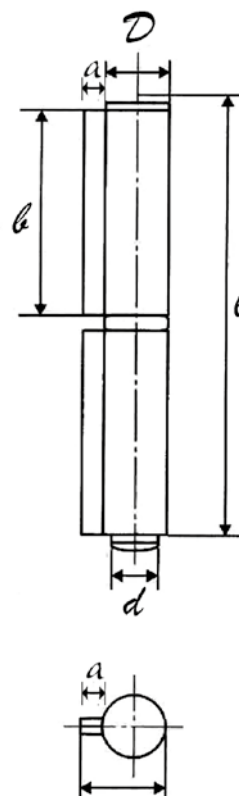

Codice Articolo Item Code	<i>a</i>	<i>l</i>	<i>d</i>	<i>D</i>	<i>n</i>	<i>b</i>	Pzz/conf. Pcs/Box	Conf./Box KG.
63A.1	3,5	60	6	10,4	2	27	120	4,60
63A.2	3,5	80	8	12,4	2	38	60	4,40
63A.3	4,5	100	10	14,4	2,2	47	50	3,30
63A.4	4,5	120	10,4	15	2,5	58	24	4,00
63A.5	5	140	11	16	2,5	68	24	5,80
63A.6	6	170	12	17	3	82	20	7,10
63A.7	7	200	14	20	3	97	15	8,10

CERNIERA A SFILARE 3 ALI - RANELLE IN OTTONE
HINGES TO WELD WITH THREE WINGS BRASS WASHER

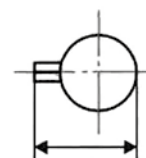
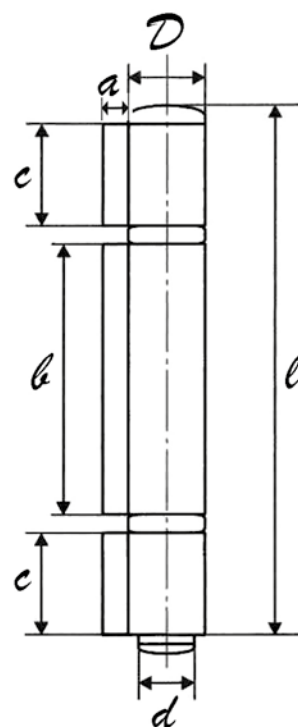

Codice Articolo Item Code	<i>a</i>	<i>l</i>	<i>d</i>	<i>D</i>	<i>r</i>	<i>b</i>	<i>c</i>	Pzz/conf. Pcs/Box	Conf./Box KG.
63B.1	3,5	80	8	12,4	2	38	18	60	4,50
63B.2	4,5	100	10	14,4	2	47	22	50	6,70
63B.3	4,5	120	10,4	15	2	58	28	24	3,90
63B.4	5	140	11	16	2	68	34	24	5,70
63B.5	6	170	12	17	3	82	40	20	7,10
63B.6	7	200	14	20	3	97	47	15	7,30

CERNIERA A SFILARE 2 ALI - RANELLA IN ACCIAIO TEMPERATO TROPICALIZZATA
HINGES TO WELD WITH TWO WINGS HARDENED STEEL WASHER TROPICALIZED

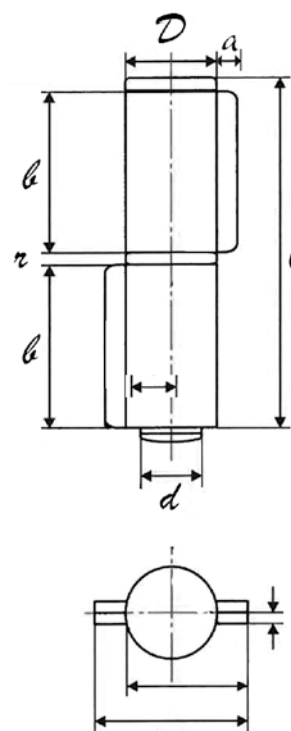

Codice Articolo Item Code	<i>a</i>	<i>l</i>	<i>d</i>	<i>D</i>	<i>r</i>	<i>b</i>	Pzz/conf. Pcs/Box	Conf./Box KG.
65A.1	13	100	20	28	3	47	6	3,40
65A.2	13	150	20	28	3	70	6	5,10
65A.3	13	200	20	28	3	97	6	7,00

CERNIERA A SFILARE 3 ALI - RANELLE IN ACCIAIO TEMPERATO TROPICALIZZATE
HINGES TO WELD WITH THREE WINGS HARDENED STEEL WASHER TROPICALIZED

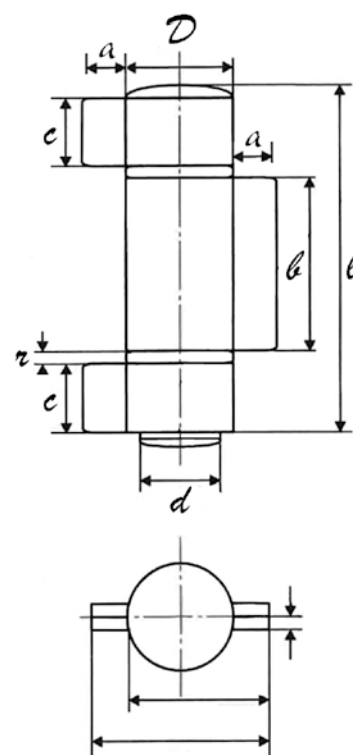

Codice Articolo Item Code	<i>a</i>	<i>l</i>	<i>d</i>	<i>D</i>	<i>r</i>	<i>b</i>	<i>c</i>	Pzz/conf. Pcs/Box	Conf./Box KG.
65B.1	13	100	20	28	3	47	21	6	3,40
65B.2	13	150	20	28	3	70	33	6	5,10
65B.3	13	200	20	28	3	97	47	6	7,00

CERNIERA Ø mm 24 CON COSTA - 2 ALI
RANELLA IN ACCIAIO TEMPERATO TROPICALIZZATA
 HINGES TO WELD Ø 24 mm FOR GATES TWO CLOSED WINGS
 HARDENED STEEL WASHER TROPICALIZED

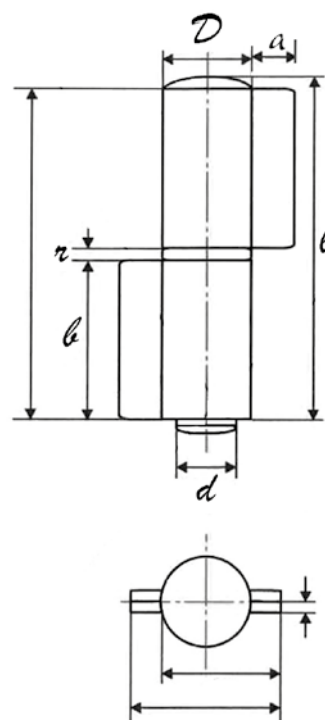

Codice Articolo Item Code	<i>a</i>	<i>l</i>	<i>d</i>	<i>D</i>	<i>r</i>	<i>b</i>	Pzz/conf. Pcs/Box	Conf./Box KG.
67A.1	24	100	24	32	3	47	6	4,30
67A.2	24	150	24	32	3	70	6	6,45
67A.3	24	200	24	32	3	97	6	8,60

CERNIERA Ø mm 24 CON COSTA - 2 ALI CUSCINETTO A SFERE
HINGES TO WELD Ø 24 mm FOR GATES TWO CLOSED WINGS - BALL BEARING

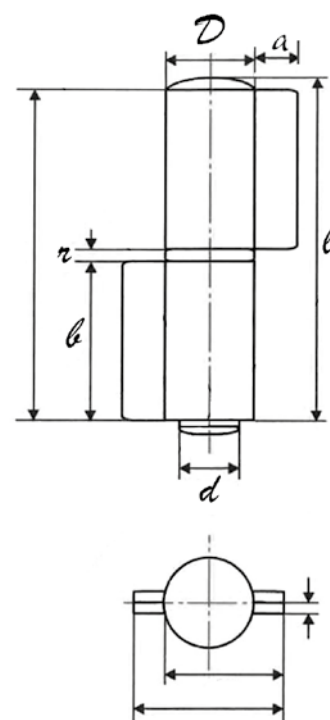

Codice Articolo Item Code	<i>a</i>	<i>l</i>	<i>d</i>	<i>D</i>	<i>r</i>	<i>b</i>	Pzz/conf. Pcs/Box	Conf./Box KG.
67AC.1	24	100	24	32	8	47	6	4,50
67AC.2	24	150	24	32	8	70	6	6,60
67AC.3	24	200	24	32	8	97	6	8,70

CERNIERA Ø mm 24 CON COSTA - 3 ALI
RANELLE IN ACCIAIO TEMPERATO TROPICALIZZATE
 HINGES TO WELD Ø 24 mm FOR GATES
 THREE CLOSED WINGS HARDENED STEEL WASHER TROPICALIZED

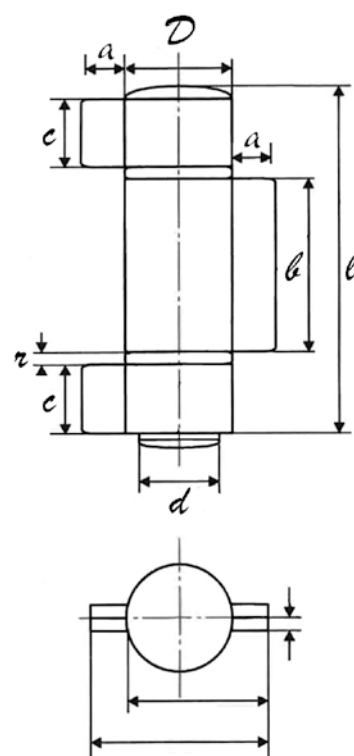

Codice Articolo Item Code	<i>a</i>	<i>l</i>	<i>d</i>	<i>D</i>	<i>r</i>	<i>b</i>	<i>c</i>	Pzz/conf. Pcs/Box	Conf./Box KG.
67B.1	24	100	24	32	3	47	21	6	4,30
67B.2	24	150	24	32	3	70	33	6	6,45
67B.3	24	200	24	32	3	97	47	6	8,60

CERNIERA Ø mm 24 CON COSTA - 3 ALI - CUSCINETTO A SFERE
HINGES TO WELD Ø 24 mm FOR GATES THREE CLOSED WINGS - BALL BEARINGS

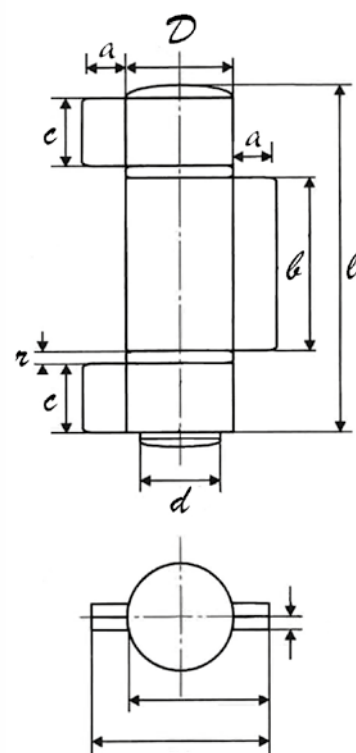

Codice Articolo Item Code	<i>a</i>	<i>l</i>	<i>d</i>	<i>D</i>	<i>r</i>	<i>l</i>	<i>c</i>	Pzz/conf. Pcs/Box	Conf./Box KG.
67BC.1	24	100	24	32	8	47	21	6	4,50
67BC.2	24	150	24	32	8	70	33	6	6,60
67BC.3	24	200	24	32	8	97	47	6	8,70

CERNIERA Ø mm 24 CON COSTA - 4 ALI
RANELLE IN ACCIAIO TEMPERATO TROPICALIZZATE
 HINGES TO WELD Ø 24 mm FOR GATES
 FOUR CLOSED WINGS HARDENED STEEL WASHER TROPICALIZED

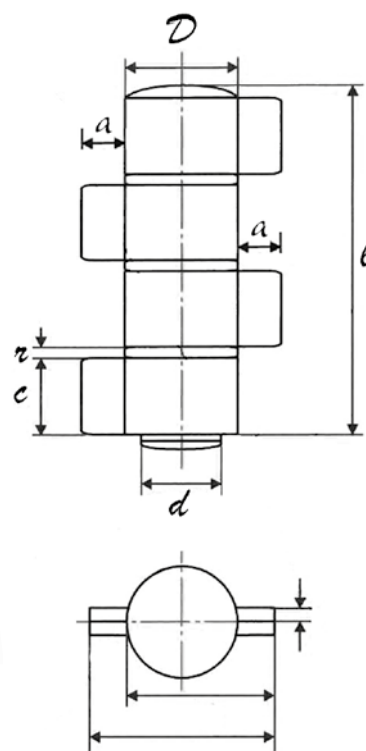

Codice Articolo Item Code	<i>a</i>	<i>l</i>	<i>d</i>	<i>D</i>	<i>r</i>	<i>c</i>	Pzz/conf. Pcs/Box	Conf./Box KG.
67C.1	24	100	24	32	3	21	6	4,30
67C.2	24	150	24	32	3	33	6	6,45
67C.3	24	200	24	32	3	47	6	8,80

CERNIERA Ø mm 24 CON COSTA - 4 ALI
2 CUSCINETTI A SFERE E RANELLA IN ACCIAIO TEMPERATO TROPICALIZZATA
 HINGES TO WELD Ø 24 mm FOR GATES FOUR CLOSED WINGS
 BALL BEARINGS AND HARDENED STEEL WASHER TROPICALIZED

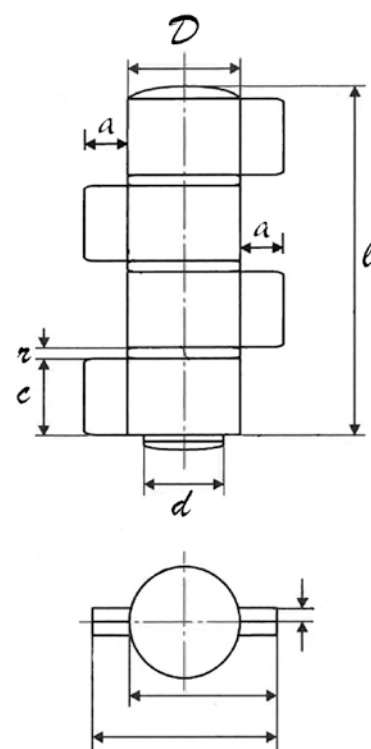

Codice Articolo Item Code	<i>a</i>	<i>l</i>	<i>d</i>	<i>D</i>	<i>r</i>	<i>c</i>	Pzz/conf. Pcs/Box	Conf./Box KG.
67CC.1	24	100	24	32	3 + 8	21	6	4,60
67CC.2	24	150	24	32	3 + 8	33	6	6,70
67CC.3	24	200	24	32	3 + 8	47	6	8,80

CERNIERA Ø mm 20 ALA PIANA - 2 ALI
RANELLA IN ACCIAIO TEMPERATO TROPICALIZZATA
 HINGES TO WELD Ø 20 mm FOR GATES TWO CLOSED WINGS
 HARDENED STEEL WASHER TROPICALIZED

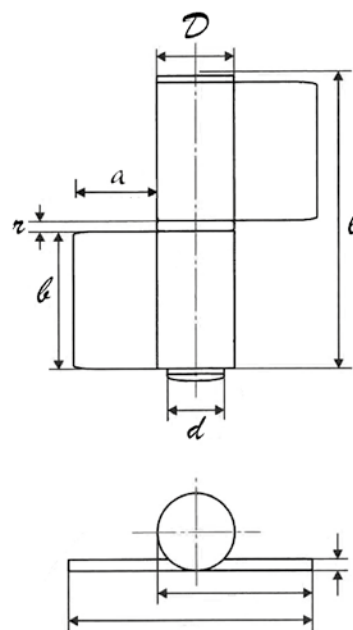

Codice Articolo Item Code	<i>a</i>	<i>l</i>	<i>d</i>	<i>D</i>	<i>r</i>	<i>b</i>	Pzz/conf. Pcs/Box	Conf./Box KG.
68A.1	32	100	20	28	3	47	6	3,70
68A.2	32	150	20	28	3	70	6	5,40
68A.3	32	200	20	28	3	97	6	7,30

CERNIERA Ø mm 20 ALA PIANA - 2 ALI CUSCINETTO A SFERE
HINGES TO WELD Ø 20 mm FOR GATES TWO CLOSED WINGS - BALL BEARING

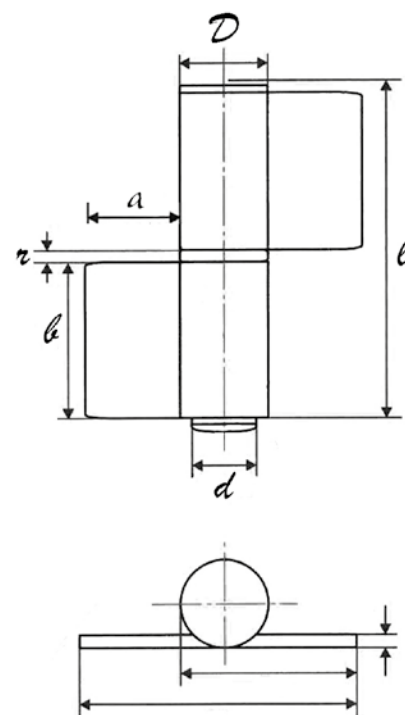

Codice Articolo Item Code	<i>a</i>	<i>l</i>	<i>d</i>	<i>D</i>	<i>r</i>	<i>b</i>	Pzz/conf. Pcs/Box	Conf./Box KG.
68AC.1	32	100	20	28	8	47	6	3,80
68AC.2	32	150	20	28	8	70	6	5,50
68AC.3	32	200	20	28	8	97	6	7,40

CERNIERA Ø mm 20 ALA PIANA - 3 ALI
RANELLE IN ACCIAIO TEMPERATO TROPICALIZZATE
 HINGES TO WELD Ø 20 mm FOR GATES THREE LONG WINGS
 HARDENED STEEL WASHER TROPICALIZED

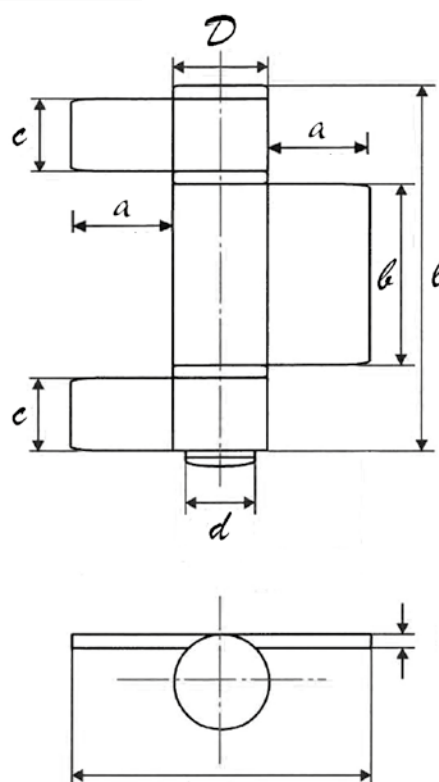

Codice Articolo Item Code	<i>a</i>	<i>l</i>	<i>d</i>	<i>D</i>	<i>r</i>	<i>b</i>	<i>c</i>	Pzz/conf. Pcs/Box	Conf./Box KG.
68B.1	32	100	20	28	3	47	21	6	3,70
68B.2	32	150	20	28	3	70	33	6	5,40
68B.3	32	200	20	28	3	97	47	6	7,30

CERNIERA Ø mm 20 ALA PIANA - 3 ALI CUSCINETTI A SFERE
HINGES TO WELD Ø 20 mm FOR GATES THREE LONG WINGS - BALL BEARINGS

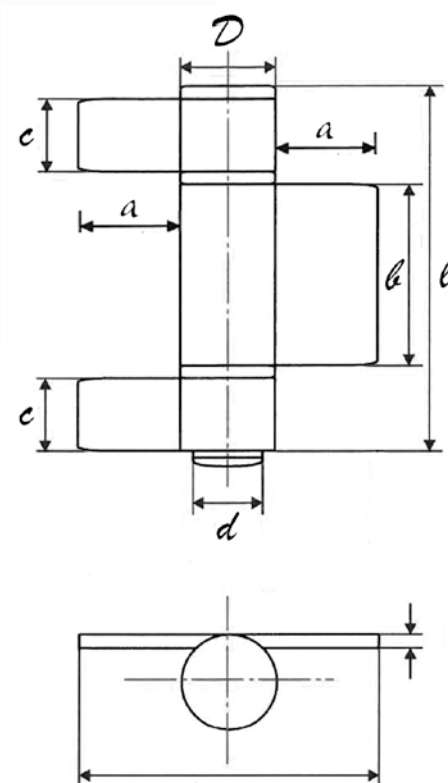

Codice Articolo Item Code	<i>a</i>	<i>l</i>	<i>d</i>	<i>D</i>	<i>r</i>	<i>b</i>	<i>c</i>	Pzz/conf. Pcs/Box	Conf./Box KG.
68BC.1	32	100	20	28	8	47	21	6	3,80
68BC.2	32	150	20	28	8	70	33	6	5,50
68BC.3	32	200	20	28	8	97	47	6	7,40

CERNIERA Ø mm 20 ALA PIANA - 4 ALI
RANELLE IN ACCIAIO TEMPERATO TROPICALIZZATE
 HINGES TO WELD Ø 20 mm FOR GATES FOUR CLOSED WINGS
 HARDENED STEEL WASHER TROPICALIZED

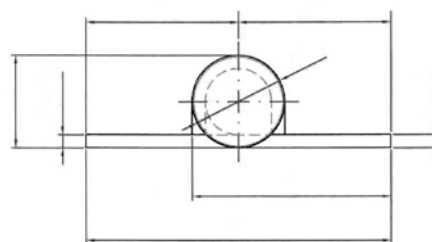
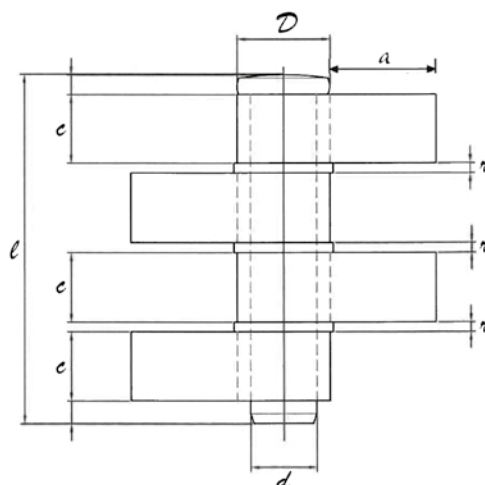

Codice Articolo Item Code	<i>a</i>	<i>l</i>	<i>d</i>	<i>D</i>	<i>r</i>	<i>c</i>	Pzz/conf. Pcs/Box	Conf./Box KG.
68C.1	32	100	20	28	3	21	6	3,70
68C.2	32	150	20	28	3	33	6	5,40
68C.3	32	200	20	28	3	47	6	7,30

CERNIERA Ø mm 20 ALA PIANA - 4 ALI
2 CUSCINETTI A SFERE e RANELLA IN ACCIAIO TEMPERATO TROPICALIZZATA
HINGES TO WELD Ø 20 mm FOR GATES - FOUR CLOSED WINGS - BALL BEARINGS
HARDENED STEEL WASHER TROPICALIZED

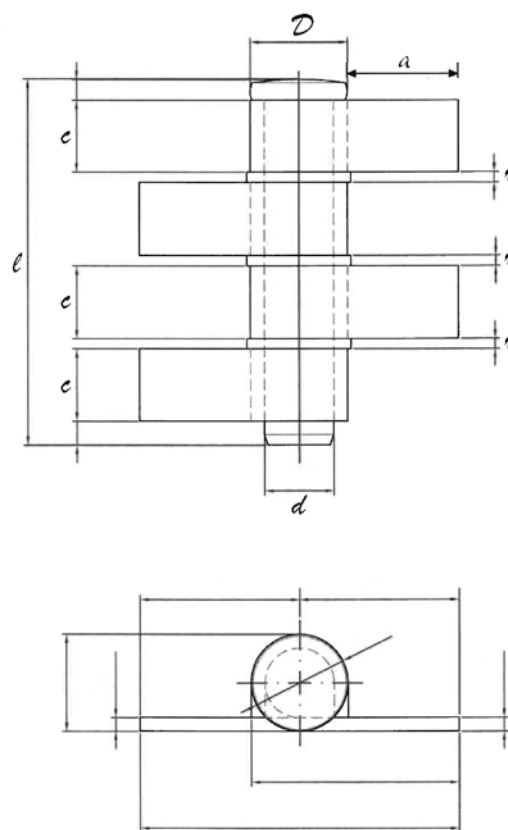

Codice Articolo Item Code	a	l	d	D	r	c	Pzz/conf. Pcs/Box	Conf./Box KG.
68CC.1	32	100	20	28	3 + 8	21	6	3,75
68CC.2	32	150	20	28	3 + 8	33	6	5,45
68CC.3	32	200	20	28	3 + 8	47	6	7,35

CERNIERA Ø mm 20 ALA APERTA - 2 ALI
RANELLA IN ACCIAIO TEMPERATO TROPICALIZZATA
 HINGES TO WELD Ø 20 mm FOR GATES - TWO OPEN WINGS
 HARDENED STEEL WASHER TROPICALIZED

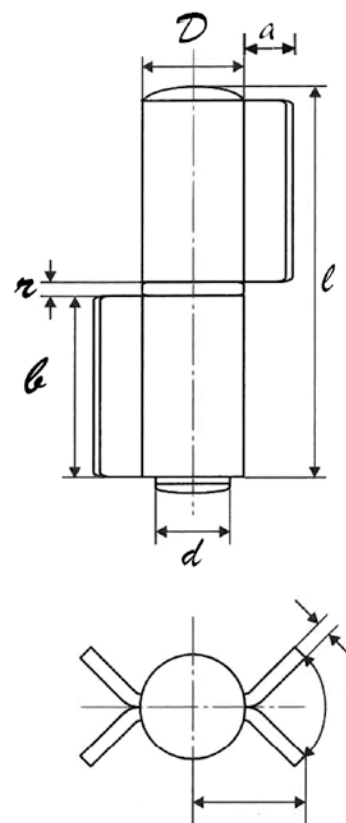

Codice Articolo Item Code	a	l	d	D	r	c	Pzz/conf. Pcs/Box	Conf./Box KG.
75A.1	17	100	20	28	3	47	6	3,70
75A.2	17	150	20	28	3	70	6	5,40
75A.3	17	200	20	28	3	97	6	7,20

CERNIERA Ø mm 20 ALA APERTA - 2 ALI CUSCINETTO A SFERE
HINGES TO WELD Ø 20 mm FOR GATES TWO OPEN WINGS - BALL BEARING

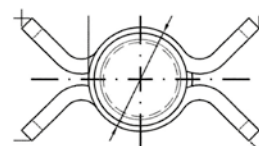
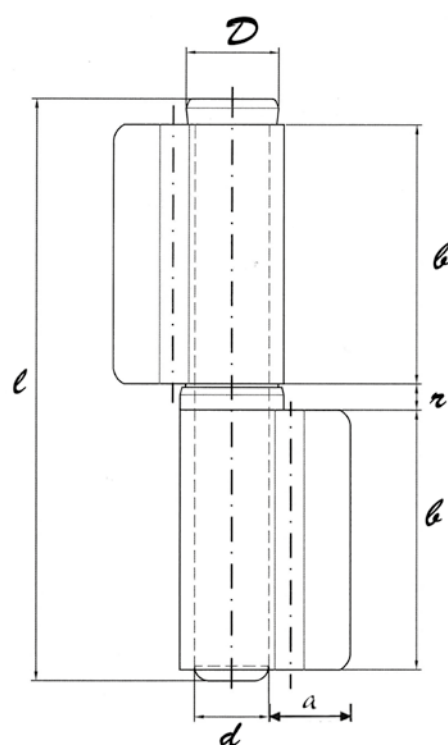

Codice Articolo Item Code	<i>a</i>	<i>l</i>	<i>d</i>	<i>D</i>	<i>r</i>	<i>ℓ</i>	Pzz/conf. Pcs/Box	Conf./Box KG.
75AC.1	17	100	20	28	8	47	6	3,72
75AC.2	17	150	20	28	8	70	6	5,42
75AC.3	17	200	20	28	8	97	6	7,22

CERNIERA Ø mm 20 ALA APERTA - 3 ALI

RANELLE IN ACCIAIO TEMPERATO TROPICALIZZATE

HINGES TO WELD Ø 20 mm FOR GATES THREE OPEN WINGS HARDENED STEEL WASHER
TROPICALIZED

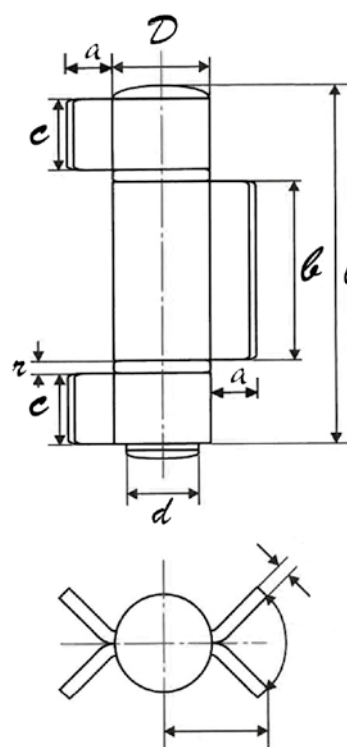

Codice Articolo Item Code	<i>a</i>	<i>l</i>	<i>d</i>	<i>D</i>	<i>r</i>	<i>b</i>	<i>c</i>	Pzz/conf. Pcs/Box	Conf./Box KG.
75B.1	17	100	20	28	3	47	21	6	3,70
75B.2	17	150	20	28	3	70	33	6	5,40
75B.3	17	200	20	28	3	97	47	6	7,20

CERNIERA Ø mm 20 ALA APERTA - 3 ALI CUSCINETTI A SFERE
HINGES TO WELD Ø 20 mm FOR GATES THREE OPEN WINGS, BALL BEARINGS

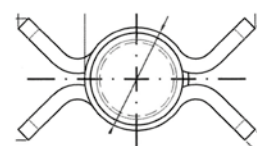
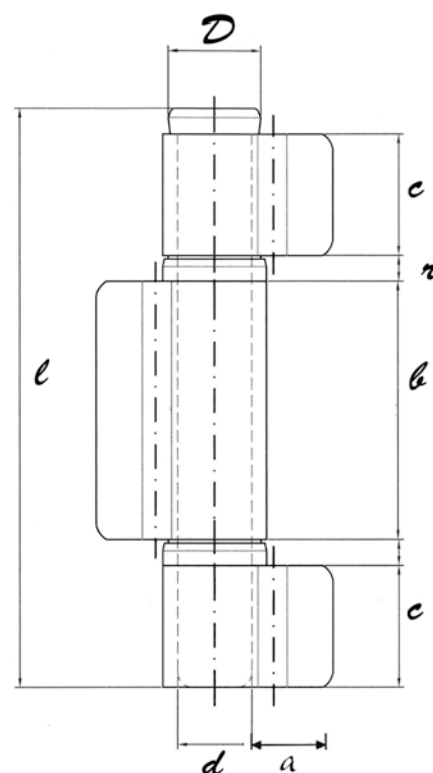

Codice Articolo Item Code	a	l	d	D	r	b	c	Pzz/conf. Pcs/Box	Conf./Box KG.
75BC.1	17	100	20	28	8	47	21	6	3,72
75BC.2	17	150	20	28	8	70	33	6	5,42
75BC.3	17	200	20	28	8	97	47	6	7,22

CERNIERA Ø mm 20 ALA APERTA - 4 ALI
RANELLE IN ACCIAIO TEMPERATO TROPICALIZZATE
HINGES TO WELD Ø 20 mm FOR GATES FOUR OPEN WINGS
HARDENED STEEL WASHER TROPICALIZED

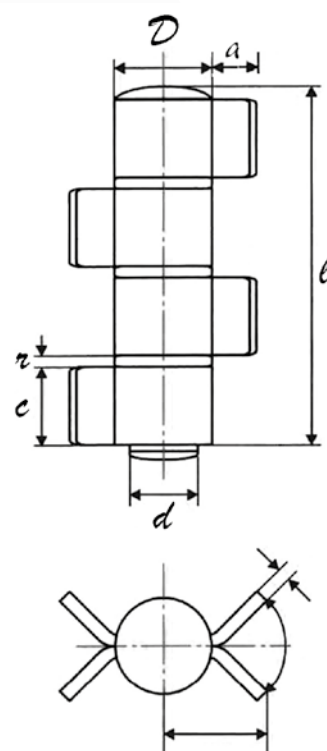

Codice Articolo Item Code	<i>a</i>	<i>l</i>	<i>d</i>	<i>D</i>	<i>r</i>	<i>c</i>	Pzz/conf. Pcs/Box	Conf./Box KG.
75C.1	17	100	20	28	3	21	6	3,70
75C.2	17	150	20	28	3	33	6	5,40
75C.3	17	200	20	28	3	47	6	7,20

CERNIERA Ø mm 20 ALA APERTA - 4 ALI
2 CUSCINETTI A SFERE E RANELLA IN ACCIAIO TEMPERATO TROPICALIZZATA
HINGES TO WELD Ø 20 mm FOR GATES FOUR OPEN WINGS - BALL BEARINGS HARDENED
STEEL WASHER TROPICALIZED

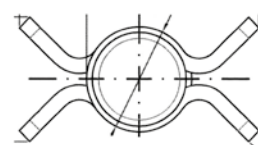
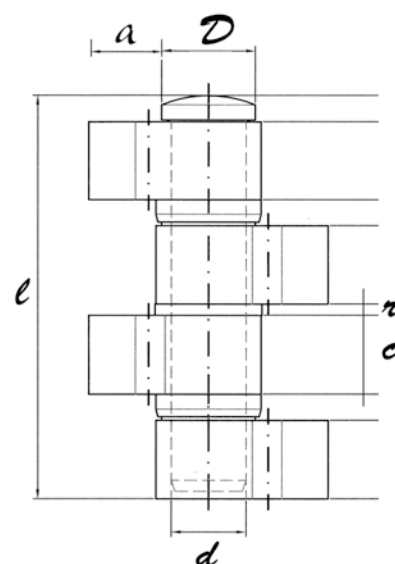

Codice Articolo Item Code	a	l	d	D	r	c	Pzz/conf. Pcs/Box	Conf./Box KG.
75CC.1	17	100	20	28	3 + 8	21	6	3,74
75CC.2	17	150	20	28	3 + 8	33	6	5,44
75CC.3	17	200	20	28	3 + 8	47	6	7,24

CERNIERA PORTE BLINDATE mm 150

2 ALI CORTA/LUNGA RANELLA IN ACCIAIO TEMPERATO TROPICALIZZATA

HINGES TO WELD FOR ARMOUR-PLATED DOORS - TWO WINGS LONG/SHORT

HARDENED STEEL WASHER TROPICALIZED

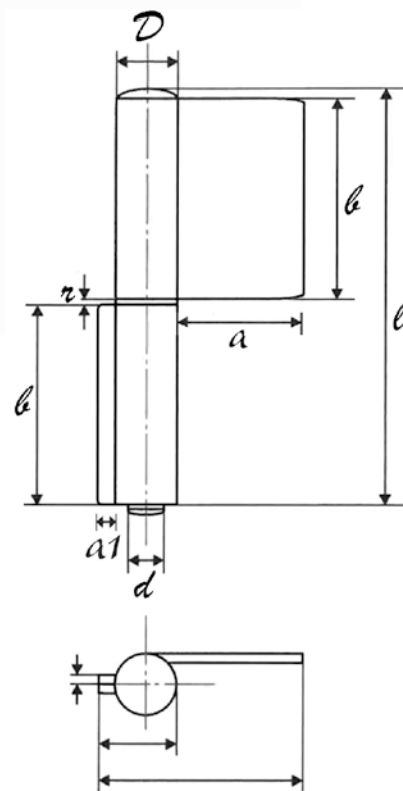

Codice Articolo Item Code	<i>a</i>	<i>a1</i>	<i>l</i>	<i>d</i>	<i>D</i>	<i>r</i>	<i>b</i>	Pzz/conf. Pcs/Box	Conf./Box KG.
78A	40	5	150	12	20	3	70	12	5,90

CERNIERA PORTE BLINDATE mm 150
2 ALI CORTE, RANELLA IN ACCIAIO TEMPERATO TROPICALIZZATA
 HINGES TO WELD FOR ARMOUR-PLATED DOORS - TWO SHORT WINGS
 HARDENED STEEL WASHER TROPICALIZED

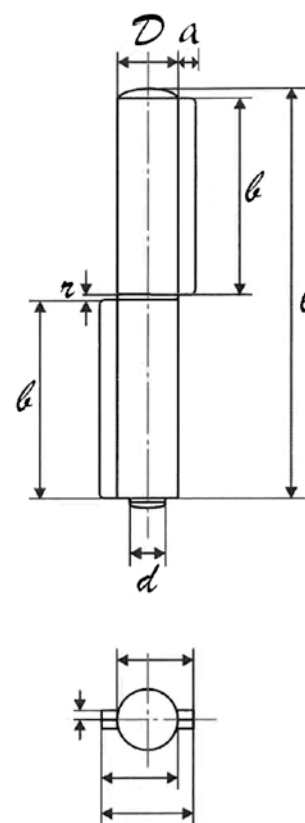

Codice Articolo Item Code	<i>a</i>	<i>l</i>	<i>d</i>	<i>D</i>	<i>r</i>	<i>b</i>	Pzz/conf. Pcs/Box	Conf./Box KG.
78A.1	5	150	12	20	3	70	15	5,90

CERNIERA PORTE BLINDATE mm 150 - 2 ALI LUNGHE
RANELLA IN ACCIAIO TEMPERATO TROPICALIZZATA
HINGES TO WELD FOR ARMOUR-PLATED DOORS - TWO LONG WINGS
HARDENED STEEL WASHER TROPICALIZED

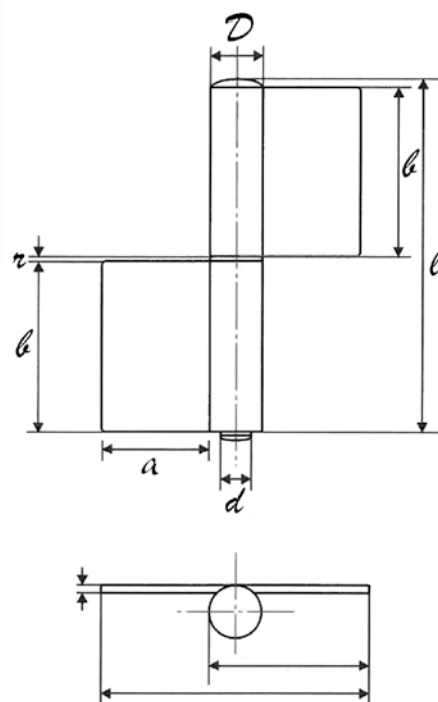

Codice Articolo Item Code	<i>a</i>	<i>l</i>	<i>d</i>	<i>D</i>	<i>r</i>	<i>b</i>	Pzz/conf. Pcs/Box	Conf./Box KG.
78A.2	32	150	12	20	3	70	10	5,65
78A.2 XL	32	150	12	20	3	70	10	6,20



78AC

CERNIERE - HINGES

CERNIERA PORTE BLINDATE mm 150 - 2 ALI CORTA/LUNGA - CUSCINETTO A SFERE
HINGES TO WELD FOR ARMOUR-PLATED DOORS - TWO WINGS LONG/SHORT - BALL BEARING

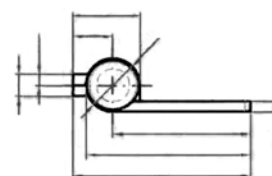
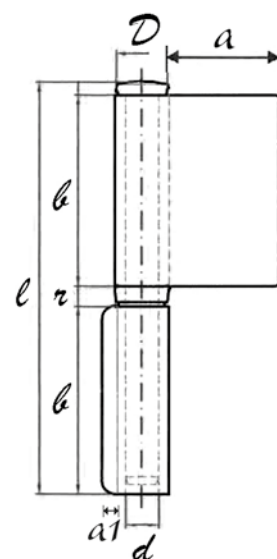

Codice Articolo Item Code	<i>a</i>	<i>a1</i>	<i>l</i>	<i>d</i>	<i>D</i>	<i>r</i>	<i>b</i>	Pzz/conf. Pcs/Box	Conf./Box KG.
78AC	40	5	150	12	20	6,5	70	10	5,62



78AC.1

CERNIERE - HINGES



CERNIERA PORTE BLINDATE mm 150 - 2 ALI CORTE, CUSCINETTO A SFERE

HINGES TO WELD FOR ARMOUR-PLATED DOORS - TWO SHORT WINGS - BALL BEARING

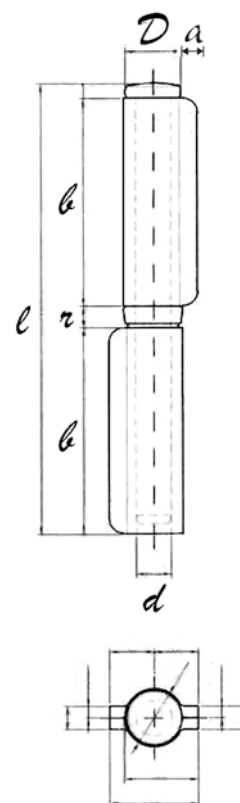

Codice Articolo Item Code	<i>a</i>	<i>l</i>	<i>d</i>	<i>D</i>	<i>r</i>	<i>b</i>	Pzz/conf. Pcs/Box	Conf./Box KG.
78AC.1	5	150	12	20	6,5	70	15	5,92



CERNIERA PORTE BLINDATE mm 150 - 2 ALI LUNGHE, CUSCINETTO A SFERE
HINGES TO WELD FOR ARMOUR-PLATED DOORS - TWO LONG WINGS - BALL BEARING

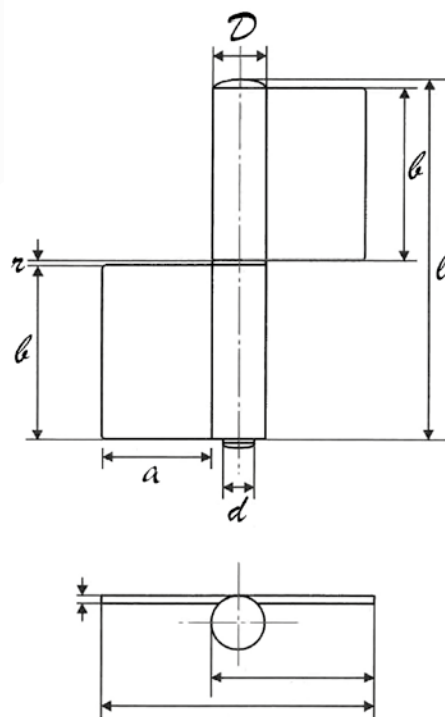

Codice Articolo Item Code	a	l	d	D	r	b	Pzz/conf. Pcs/Box	Conf./Box KG.
78AC.2	32	150	12	20	6,5	70	10	5,72

CERNIERA PORTE BLINDATE mm 150 - 3 ALI: 2 CORTE -1 LUNGA

RANELLE IN ACCIAIO TEMPERATO TROPICALIZZATE

HINGES TO WELD FOR ARMOUR-PLATED DOORS - TWO SHORT AND ONE LONG WINGS HARDENED
STEEL WASHER TROPICALIZED

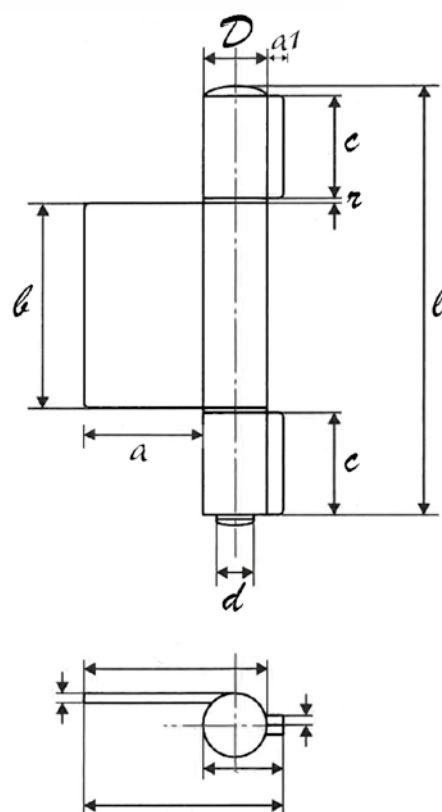

Codice Articolo Item Code	a	$a1$	l	d	D	r	b	c	Pzz/conf. Pcs/Box	Conf./Box KG.
78B	40	5	150	12	20	3	70	33	10	4,70

**CERNIERA PORTE BLINDATE mm 150 - 3 ALI LUNGHE,
RANELLE IN ACCIAIO TEMPERATO TROPICALIZZATE**
HINGES TO WELD FOR ARMOUR-PLATED DOORS - THREE LONG WINGS HARDENED
STEEL WASHER TROPICALIZED

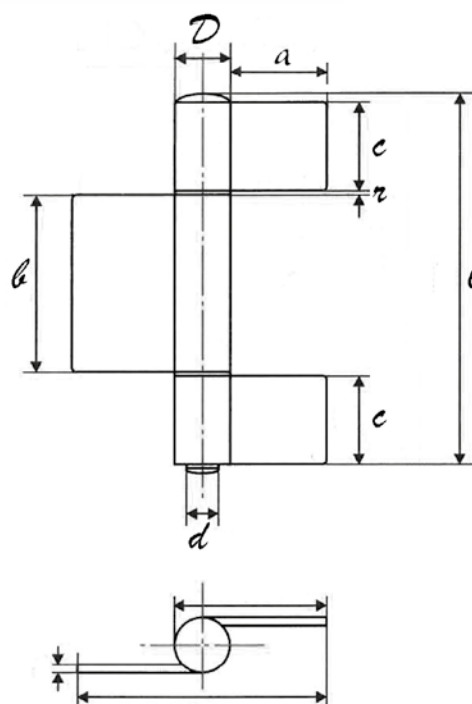

Codice Articolo Item Code	<i>a</i>	<i>l</i>	<i>d</i>	<i>D</i>	<i>r</i>	<i>b</i>	<i>c</i>	Pzz/conf. Pcs/Box	Conf./Box KG.
78B.1	32	150	12	20	3	70	33	10	5,80

78B.2

CERNIERE - HINGES



**CERNIERA PORTE BLINDATE mm 150 - 3 ALI CORTE,
RANELLE IN ACCIAIO TEMPERATO TROPICALIZZATE**
HINGES TO WELD FOR ARMOUR-PLATED DOORS - THREE SHORT WINGS
HARDENED STEEL WASHER TROPICALIZED

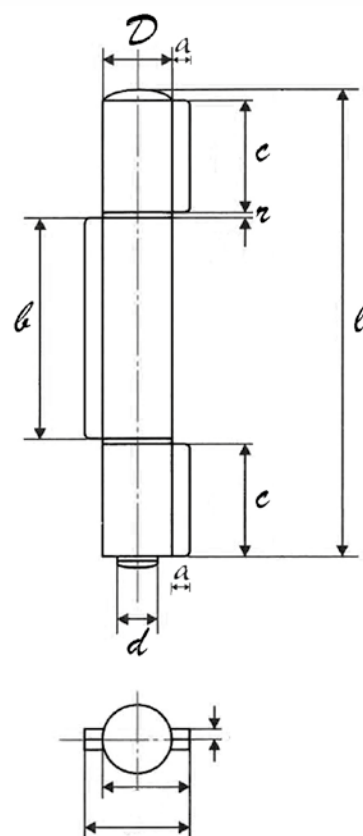

Codice Articolo Item Code	<i>a</i>	<i>l</i>	<i>d</i>	<i>D</i>	<i>r</i>	<i>b</i>	<i>c</i>	Pzz/conf. Pcs/Box	Conf./Box KG.
78B.2	5	150	12	20	3	70	33	15	5,60





78BC.1

CERNIERE - HINGES

**CERNIERA PORTE BLINDATE mm 150 - 3 ALI: 2 CORTE - 1 LUNGA, RANELLA IN ACCIAIO
TEMPERATO TROPICALIZZATA E CUSCINETTO A SFERE**

**HINGES TO WELD FOR ARMOUR-PLATED DOORS - TWO SHORT AND ONE LONG WINGS - BALL
BEARING AND HARDENED STEEL WASHER TROPICALIZED**

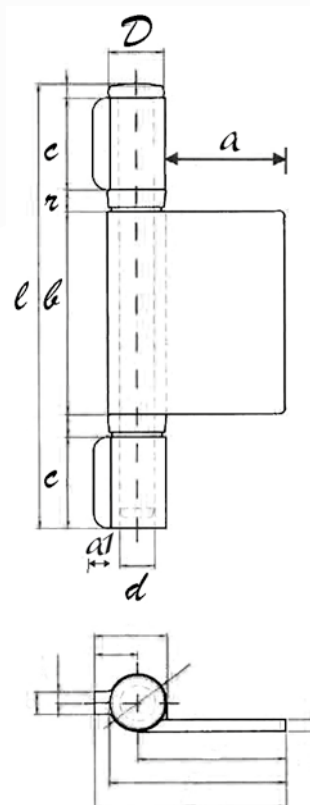

Codice Articolo Item Code	<i>a</i>	<i>a1</i>	<i>l</i>	<i>d</i>	<i>D</i>	<i>r</i>	<i>b</i>	<i>c</i>	Pzz/conf. Pcs/Box	Conf./Box KG.
78BC.1	40	5	150	12	20	3+6,5	70	33	12	4,72



78BC.2

CERNIERE - HINGES



CERNIERA PORTE BLINDATE mm 150 - 3 ALI: 2 CORTE - 1 LUNGA

CUSCINETTI A SFERE

HINGES TO WELD FOR ARMOUR-PLATED DOORS - TWO SHORT AND ONE LONG WINGS

BALL BEARING

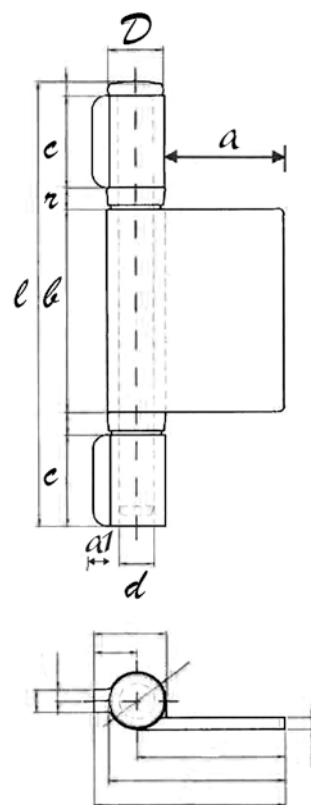

Codice Articolo Item Code	<i>a</i>	<i>a1</i>	<i>l</i>	<i>d</i>	<i>D</i>	<i>r</i>	<i>b</i>	<i>c</i>	Pzz/conf. Pcs/Box	Conf./Box KG.
78BC.2	40	5	150	12	20	3+6,5	70	33	12	4,74





78BC.3

CERNIERE - HINGES

CERNIERA PORTE BLINDATE mm 150 3 ALI LUNGHE, RANELLA IN ACCIAIO TEMPERATO

TROPICALIZZATA E CUSCINETTO A SFERE

HINGES TO WELD FOR ARMOUR-PLATED DOORS - THREE LONG WINGS - BALL BEARING AND

HARDENED STEEL WASHER TROPICALIZED

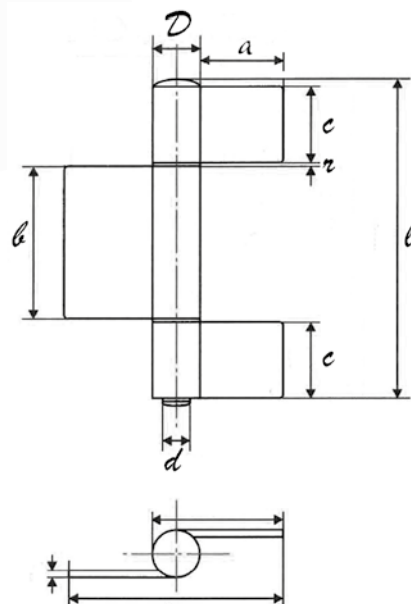

Codice Articolo Item Code	a	l	d	D	r	b	c	Pzz/conf. Pcs/Box	Conf./Box KG.
78BC.3	32	150	12	20	6,5	70	33	10	5,82



78BC.4

CERNIERE - HINGES



CERNIERA PORTE BLINDATE mm 150 - 3 ALI LUNGHE, 2 CUSCINETTI A SFERE
HINGES TO WELD FOR ARMOUR-PLATED DOORS - THREE LONG WINGS - BALL BEARING

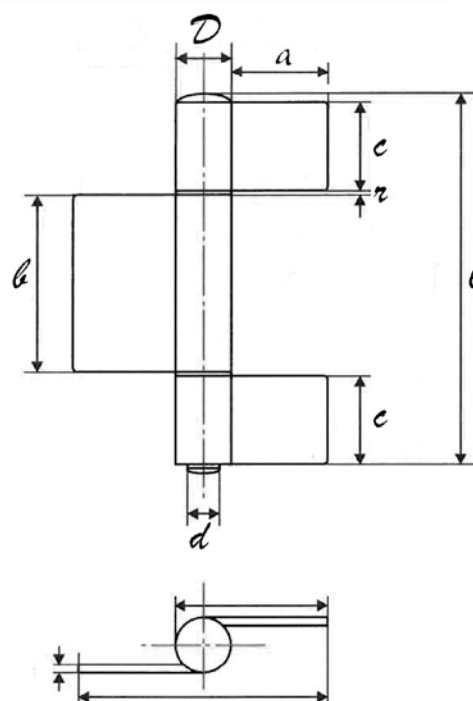
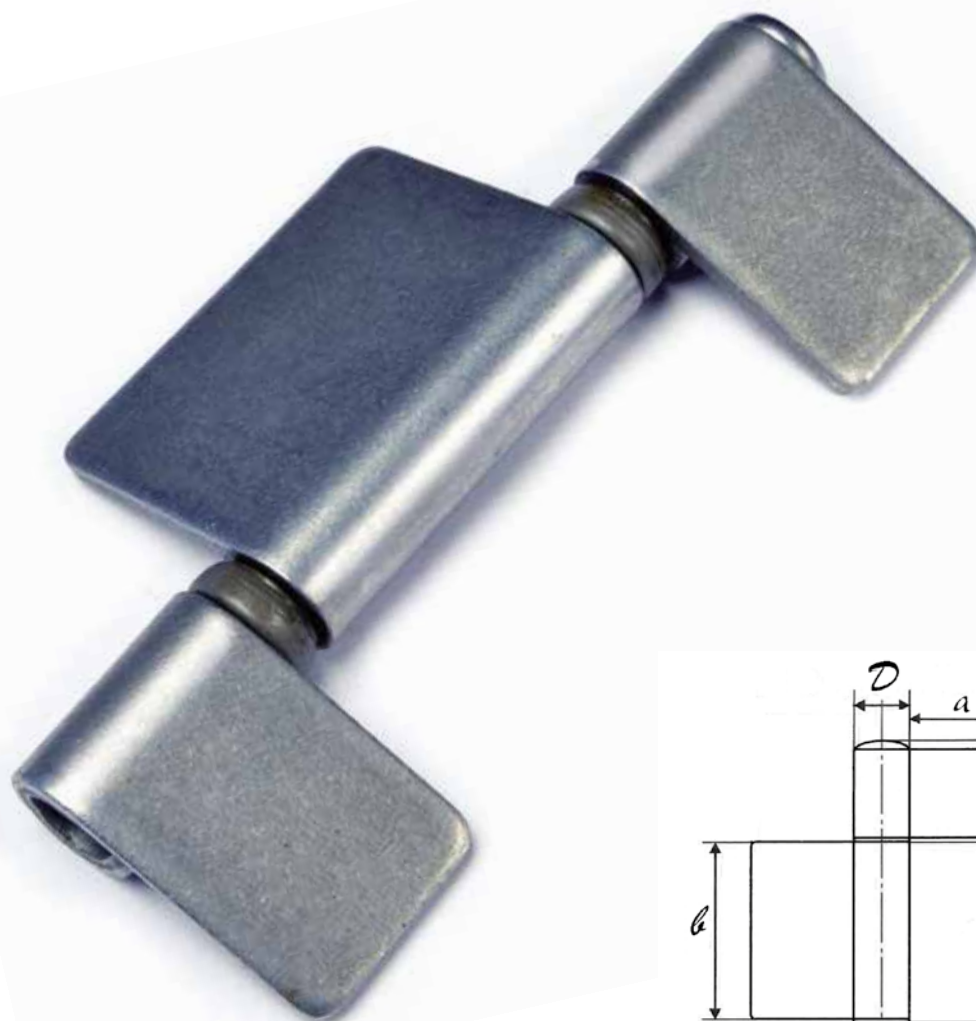

Codice Articolo Item Code	a	l	d	D	r	b	c	Pzz/conf. Pcs/Box	Conf./Box KG.
78BC.4	32	150	12	20	6,5	70	33	10	5,84





T78A

CERNIERE - HINGES

CERNIERA PORTE BLINDATE mm 150 A TAPPO - 1 ALA LUNGA - 1 ALA CORTA
HINGES TO WELD FOR ARMOUR-PLATED DOORS - FIXED PIN - ONE LONG AND ONE SHORT WINGS

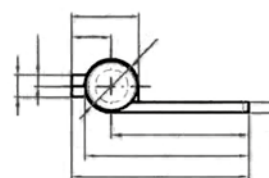
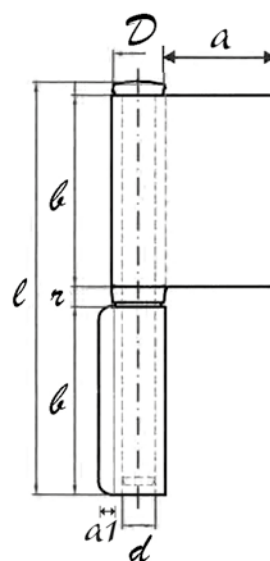

Codice Articolo Item Code	<i>a</i>	<i>a1</i>	<i>l</i>	<i>d</i>	<i>D</i>	<i>r</i>	<i>b</i>	<i>c</i>	Pzz/conf. Pcs/Box	Conf./Box KG.
T/78A	40	5	150	12	20	3	70	70	15	5,40



T78A.1

CERNIERE - HINGES



CERNIERA PORTE BLINDATE mm 150 A TAPPO - 2 ALI CORTE

HINGES TO WELD FOR ARMOUR-PLATED DOORS - FIXED PIN, TWO SHORT WINGS

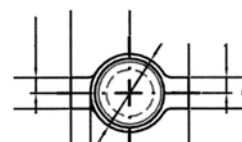
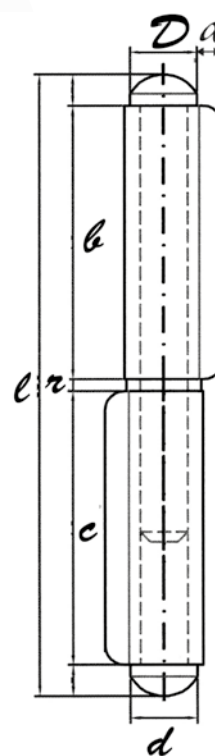

Codice Articolo Item Code	<i>a</i>	<i>l</i>	<i>d</i>	<i>D</i>	<i>r</i>	<i>b</i>	<i>c</i>	Pzz/conf. Pcs/Box	Conf./Box KG.
T/78A.1	5	150	12	20	3	70	70	15	5,70



CERNIERA PORTE BLINDATE mm 150 A TAPPO - 2 ALI LUNGHE DESTRA O SINISTRA
HINGES TO WELD FOR ARMOUR-PLATED DOORS - FIXED PIN - TWO LONG WINGS FLAT

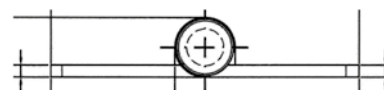
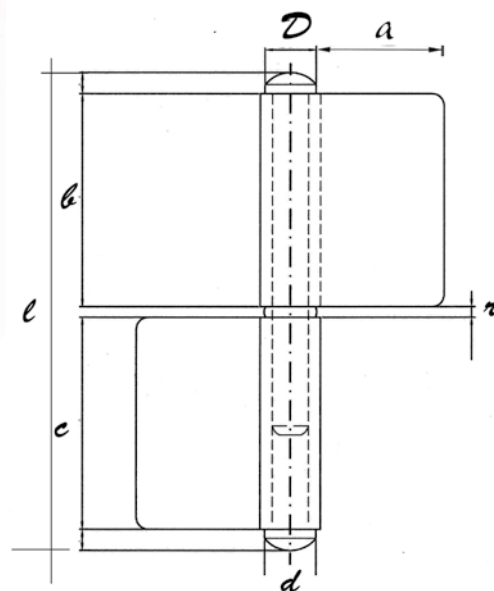

Codice Articolo Item Code	<i>a</i>	<i>l</i>	<i>d</i>	<i>D</i>	<i>r</i>	<i>b</i>	<i>c</i>	Pzz/conf. Pcs/Box	Conf./Box KG.
T/78A	40	150	12	20	3	70	70	15	5,40
T/78A.1	40	150	12	20	3	70	70	15	5,70
T/78A.2 Dx	40	150	12	20	3	70	70	10	5,40
T/78A.2 Sx	40	150	12	20	3	70	70	10	5,40
T78S	40	150	12	20	3	70	70	15	6,62

CERNIERA A TAPPO CON ALA CON COSTA LUNGA PERNO A CORONA E TAPPI ZINCATI
LONG-SIDE CAP HINGE, CROWN PIN AND GALVANIZED PLUGS

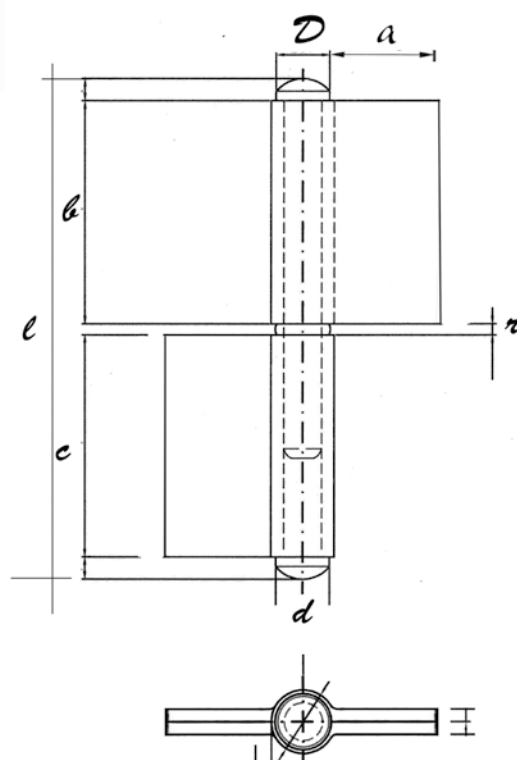

Codice Articolo Item Code	<i>a</i>	<i>l</i>	<i>d</i>	<i>D</i>	<i>r</i>	<i>b</i>	Pzz/conf. Pcs/Box	Conf./Box KG.
T79.1	15	150	12	20	3	70	15	5,30
T79.2	25	150	12	20	3	70	10	7,50

CERNIERA A TAPPO A SALDARE HINGES TO WELD FIXED PIN

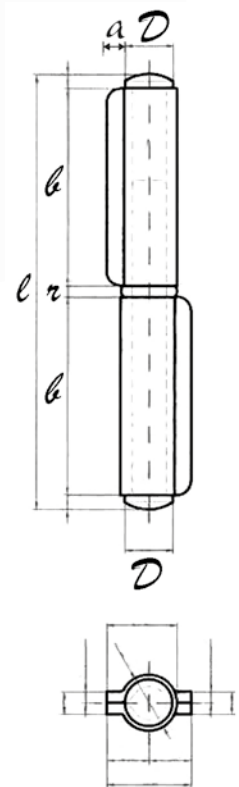

Codice Articolo Item Code	<i>a</i>	<i>l</i>	<i>d</i>	<i>D</i>	<i>r</i>	<i>b</i>	Pzz/conf. Pcs/Box	Conf./Box KG.
83.1	3,5	60	6	10,4	1,6	28	120	6,40
83.2	3,5	80	8	12,4	2	37	120	7,60
83.3	4,5	100	10	14,4	2,4	47	80	8,80
83.4	4,5	120	10,4	15	2,4	58	24	3,60
83.5	5	140	10,4	16	2,7	68	24	4,80
83.6	6	170	12	17	2,7	82	24	6,90
83.7	7	200	14	20	3,5	96	24	9,30

CERNIERA Ø mm 16/COSTA - 2 ALI - RANELLA ACCIAIO TEMPERATO TROPICALIZZATA
HINGES TO WELD Ø 16 mm FOR GATES TWO CLOSED WINGS
HARDENED STEEL WASHER TROPICALIZED

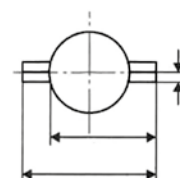
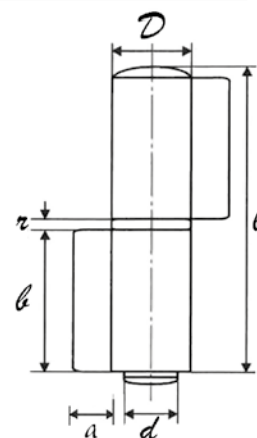

* Disponibile su richiesta
 anche con cuscinetti a sfere
 * Available on request with
 ball bearing

Codice Articolo Item Code	<i>a</i>	<i>l</i>	<i>d</i>	<i>D</i>	<i>r</i>	<i>b</i>	Pzz/conf. Pcs/Box	Conf./Box KG.
85A.1*	14	100	16	24	3	47	8	3,50
85A.2*	14	150	16	24	3	70	8	5,20
85A.2*	14	200	16	24	3	97	8	6,90

CERNIERA Ø mm 16 CON COSTA - 2 ALI - CUSCINETTO A SFERE
HINGES TO WELD Ø 16 mm FOR GATES TWO CLOSED WINGS, BALL BEARING

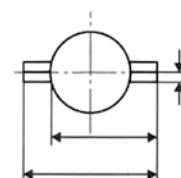
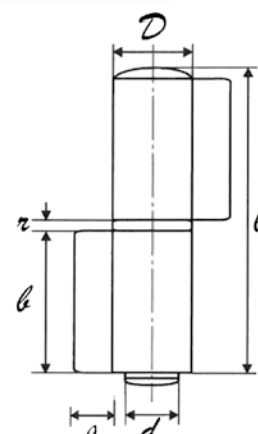

Codice Articolo Item Code	<i>a</i>	<i>l</i>	<i>d</i>	<i>D</i>	<i>r</i>	<i>ℓ</i>	Pzz/conf. Pcs/Box	Conf./Box KG.
85AC.1	14	100	16	24	7	47	8	4,50
85AC.2	14	150	16	24	7	70	8	5,45
85AC.3	14	200	16	24	7	97	8	7,20

CERNIERA Ø mm 16 ALI APERTE - 2 ALI RANELLA ACCIAIO TEMPERATO

TROPICALIZZATA

HINGES TO WELD Ø 16 mm FOR GATES TWO OPEN WINGS HARDENED STEEL WASHER
TROPICALIZED

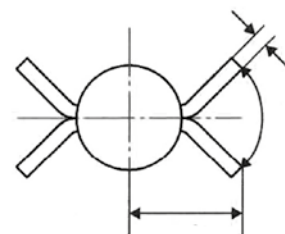
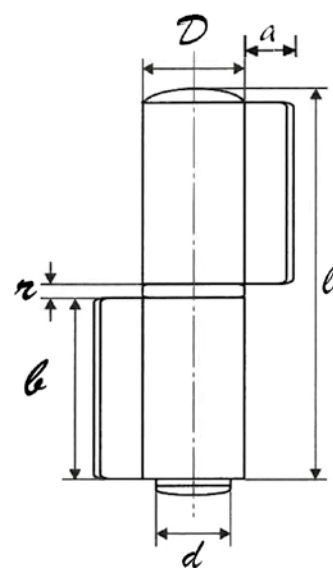

Codice Articolo Item Code	<i>a</i>	<i>l</i>	<i>d</i>	<i>D</i>	<i>r</i>	<i>b</i>	Pzz/conf. Pcs/Box	Conf./Box KG.
85AA.1	16	100	16	24	3	47	8	3,50
85AA.2	16	150	16	24	3	70	8	4,80
85AA.3	16	200	16	24	3	97	8	7,30

CERNIERA Ø mm 16 ALI APERTE - 2 ALI - CUSCINETTI A SFERA
HINGES TO WELD Ø 16 mm FOR GATES - TWO OPEN WINGS - BALL BEARING

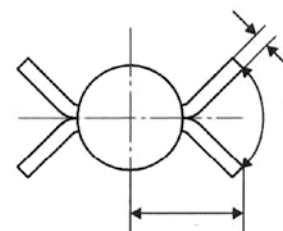
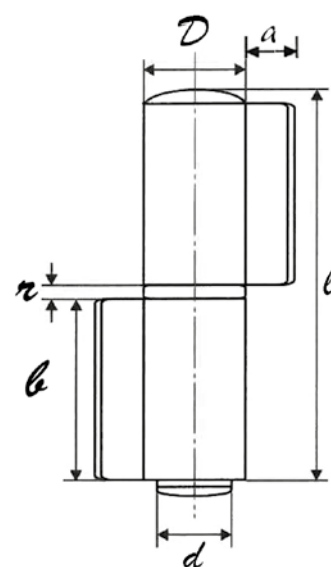

Codice Articolo Item Code	a	l	d	D	r	b	Pzz/conf. Pcs/Box	Conf./Box KG.
85AAC.1	16	100	16	24	7	47	8	3,52
85AAC.2	16	150	16	24	7	70	8	5,00
85AAC.3	16	200	16	24	7	97	8	7,50

CERNIERA Ø mm 16 ALI APERTE - 3 ALI
RANELLE ACCIAIO TEMPERATO TROPICALIZZATE
 HINGES TO WELD Ø 16 mm FOR GATES THREE OPEN WINGS
 HARDENED STEEL WASHER TROPICALIZED

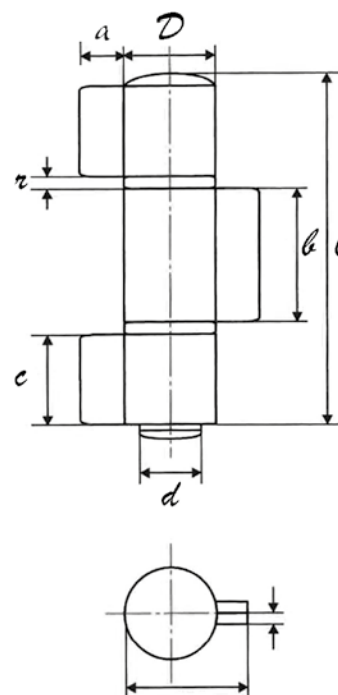

Codice Articolo Item Code	<i>a</i>	<i>l</i>	<i>d</i>	<i>D</i>	<i>r</i>	<i>l</i>	<i>c</i>	Pzz/conf. Pcs/Box	Conf./Box KG.
85AB.1	16	100	16	24	3	47	21	8	3,60
85AB.2	16	150	16	24	3	70	33	8	5,10
85AB.3	16	200	16	24	3	97	47	8	7,20

CERNIERA Ø mm 16 ALI APERTE - 3 ALI CUSCINETTI A SFERA
HINGES TO WELD Ø 16 mm FOR GATES THREE OPEN WINGS, BALL BEARING

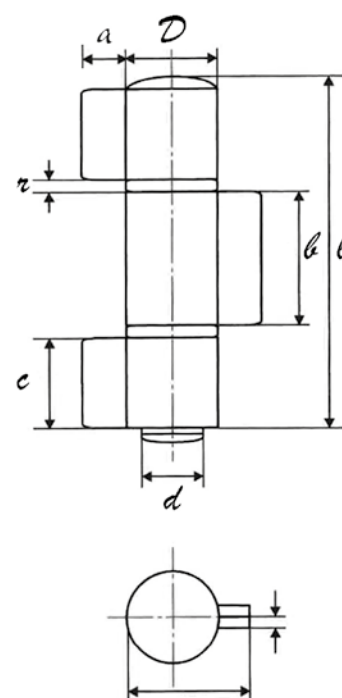

Codice Articolo Item Code	<i>a</i>	<i>l</i>	<i>d</i>	<i>D</i>	<i>r</i>	<i>b</i>	<i>c</i>	Pzz/conf. Pcs/Box	Conf./Box KG.
85ABC.1	16	100	16	24	3 + 7	47	21	8	3,80
85ABC.2	16	150	16	24	3 + 7	70	33	8	5,30
85ABC.3	16	200	16	24	3 + 7	97	47	8	7,40

CERNIERA Ø mm 16 C/COSTA - 3 ALI RANELLE ACCIAIO TEMPERATO

TROPICALIZZATE

HINGES TO WELD Ø 16 mm FOR GATES THREE CLOSED WINGS HARDENED STEEL WASHER TROPICALIZED

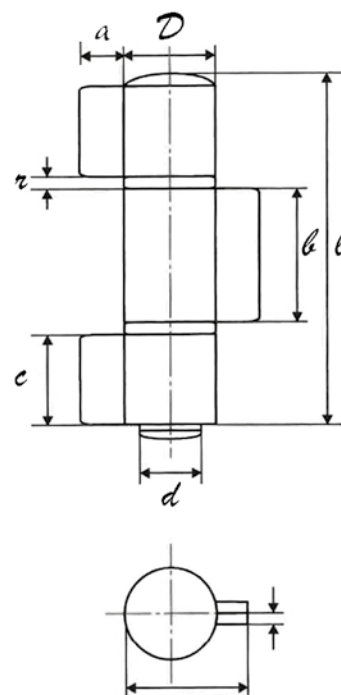

* Disponibile su richiesta anche con cuscinetti a sfere

* Available on request with ball bearing

Codice Articolo Item Code	<i>a</i>	<i>l</i>	<i>d</i>	<i>D</i>	<i>r</i>	<i>b</i>	<i>c</i>	Pzz/conf. Pcs/Box	Conf./Box KG.
85B.1*	14	100	16	24	3	47	21	8	4,70
85B.2*	14	150	16	24	3	70	33	8	5,30
85B.3*	14	200	16	24	3	97	47	8	7,50

**CERNIERA Ø mm 16 C/COSTA - 4 ALI RANELLE ACCIAIO TEMPERATO
TROPICALIZZATE**

HINGES TO WELD Ø 16 mm FOR GATES FOUR CLOSED WINGS HARDENED STEEL WASHER
TROPICALIZED

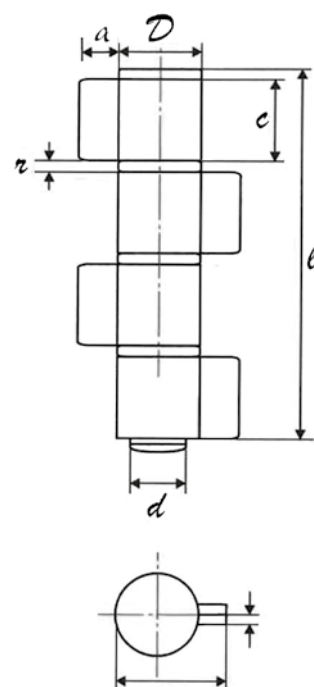

* Disponibile su richiesta anche con 2
cuscinetti a sfere
* Available on request with
2 ball bearing

Codice Articolo Item Code	<i>a</i>	<i>l</i>	<i>d</i>	<i>D</i>	<i>r</i>	<i>c</i>	Pzz/conf. Pcs/Box	Conf./Box KG.
85C.1*	14	100	16	24	3	21	8	3,70
85C.2*	14	150	16	24	3	33	8	5,60
85C.3*	14	200	16	24	3	47	8	7,40

**CERNIERA Ø mm 16 ALA PIANA - 2 ALI RANELLA ACCIAIO TEMPERATO
TROPICALIZZATA**

HINGES TO WELD Ø 16 mm FOR GATES TWO LONG WINGS HARDENED STEEL WASHER
TROPICALIZED

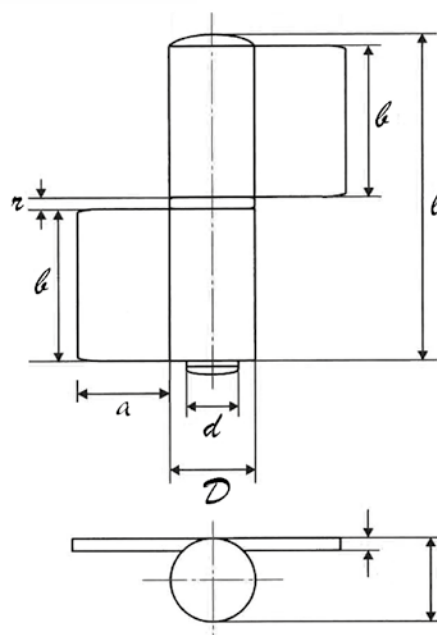

Codice Articolo Item Code	<i>a</i>	<i>l</i>	<i>d</i>	<i>D</i>	<i>r</i>	<i>b</i>	Pzz/conf. Pcs/Box	Conf./Box KG.
91A.1	30	100	16	24	3	47	8	3,60
91A.2	30	150	16	24	3	70	8	5,50
91A.3	30	200	16	24	3	97	8	7,20

CERNIERA Ø mm 16 ALA PIANA - 2 ALI CUSCINETTO A SFERE
HINGES TO WELD Ø 16 mm FOR GATES TWO LONG WINGS, BALL BEARING

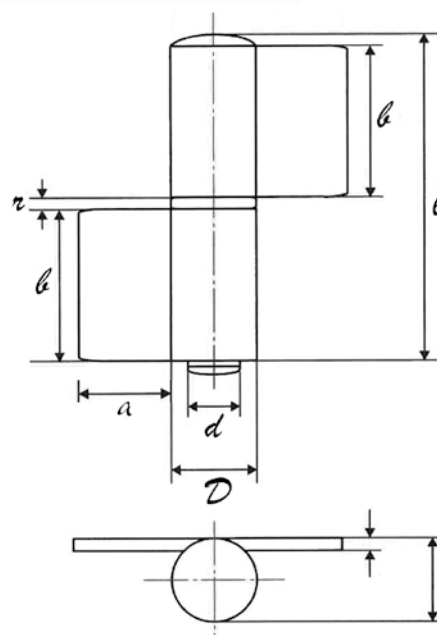

Codice Articolo Item Code	<i>a</i>	<i>l</i>	<i>d</i>	<i>D</i>	<i>r</i>	<i>b</i>	Pzz/conf. Pcs/Box	Conf./Box KG.
91AC.1	30	100	16	24	7	47	8	3,65
91AC.2	30	150	16	24	7	70	8	5,55
91AC.3	30	200	16	24	7	97	8	7,25

CERNIERA Ø mm 16 ALA PIANA - 3 ALI: 2 CORTE - 1 LUNGA

RANELLE ACCIAIO TEMPERATO TROPICALIZZATE

HINGES TO WELD Ø 16 mm FOR GATES TWO SHORT WINGS - ONE LONG WING HARDENED
STEEL WASHER TROPICALIZED

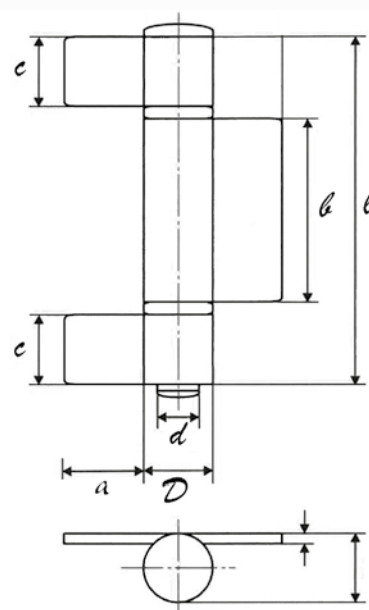

Codice Articolo Item Code	<i>a</i>	<i>l</i>	<i>d</i>	<i>D</i>	<i>n</i>	<i>b</i>	<i>c</i>	Pzz/conf. Pcs/Box	Conf./Box KG.
91B.1	30	100	16	24	3	47	21	8	3,60
91B.2	30	150	16	24	3	70	33	8	5,50
91B.3	30	200	16	24	3	97	47	8	7,30



91BC

CERNIERE - HINGES

CERNIERA Ø mm 16 ALA PIANA - 3 ALI: 2 CORTE - 1 LUNGA - 2 CUSCINETTI A SFERE
HINGES TO WELD Ø 16 mm FOR GATES - TWO SHORT WINGS - ONE LONG WING
TWO BALL BEARINGS

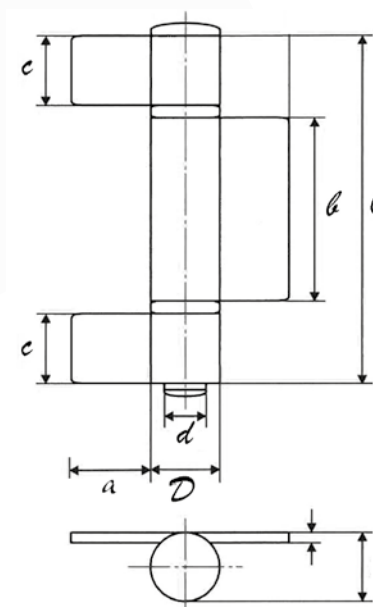

Codice Articolo Item Code	<i>a</i>	<i>l</i>	<i>d</i>	<i>D</i>	<i>r</i>	<i>b</i>	<i>c</i>	Pzz/conf. Pcs/Box	Conf./Box KG.
91BC.1	30	100	16	24	7 + 7	47	21	8	3,70
91BC.2	30	150	16	24	7 + 7	70	33	8	5,60
91BC.3	30	200	16	24	7 + 7	97	47	8	3,80



**CERNIERA Ø mm 24 ALA PIANA - 2 ALI RANELLA ACCIAIO TEMPERATO
TROPICALIZZATA**

HINGES TO WELD Ø 24 mm FOR GATES, TWO LONG WINGS HARDENED STEEL WASHER
TROPICALIZED

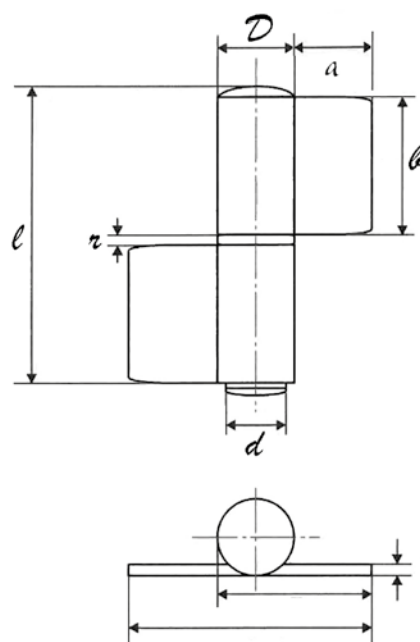

Codice Articolo Item Code	<i>a</i>	<i>l</i>	<i>d</i>	<i>D</i>	<i>r</i>	<i>ℓ</i>	Pzz/conf. Pcs/Box	Conf./Box KG.
92A.1	40	100	24	32	3	47	4	3,20
92A.2	40	150	24	32	3	70	4	4,70
92A.3	40	200	24	32	3	97	4	6,40

CERNIERA Ø mm 24 ALA PIANA - 2 ALI - CUSCINETTO A SFERE
HINGES TO WELD Ø 24 mm FOR GATES TWO LONG WINGS, BALL BEARING

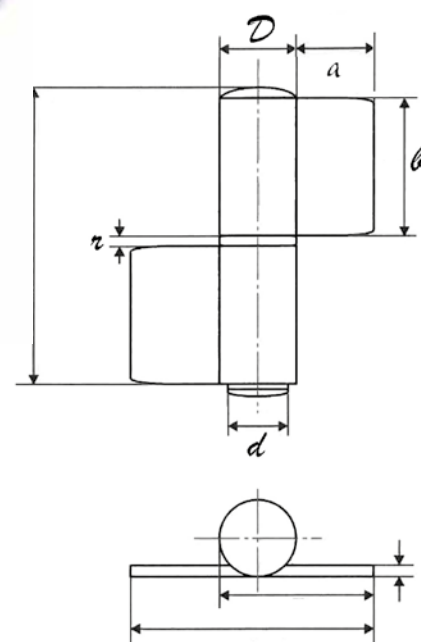

Codice Articolo Item Code	<i>a</i>	<i>l</i>	<i>d</i>	<i>D</i>	<i>r</i>	<i>b</i>	Pzz/conf. Pcs/Box	Conf./Box KG.
92AC.1	40	100	24	32	3 + 7	47	4	3,40
92AC.2	40	150	24	32	3 + 7	70	4	4,90
92AC.3	40	200	24	32	3 + 7	97	4	6,60

CERNIERA Ø mm 24 ALA PIANA - 3 ALI - RANELLE ACCIAIO TEMPERATO

TROPICALIZZATE

HINGES TO WELD Ø 24 mm FOR GATES - THREE LONG WINGS HARDENED STEEL WASHER
TROPICALIZED

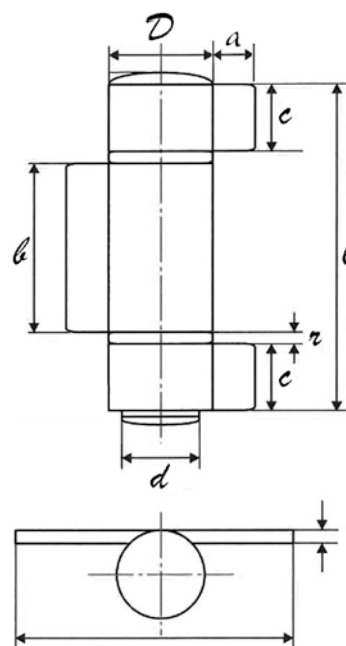

Codice Articolo Item Code	a	l	d	D	r	b	c	Pzz/conf. Pcs/Box	Conf./Box KG.
92B.1	40	100	24	32	3	47	21	4	4,70
92B.2	40	150	24	32	3	70	33	4	5,50
92B.3	40	200	24	32	3	97	47	4	6,30

CERNIERA Ø mm 24 ALA PIANA - 3 ALI - 2 CUSCINETTI A SFERE
HINGES TO WELD Ø 24 mm FOR GATES THREE LONG WINGS, TWO BALL BEARINGS

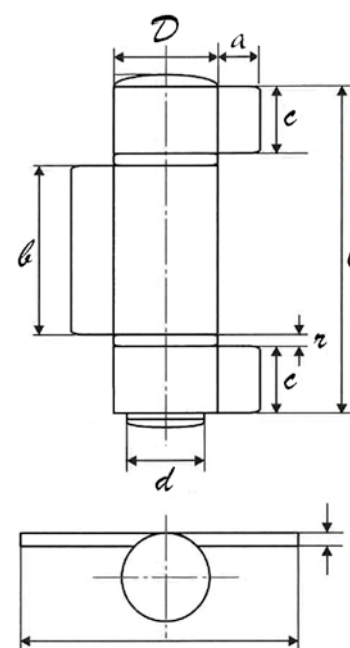

Codice Articolo Item Code	<i>a</i>	<i>l</i>	<i>d</i>	<i>D</i>	<i>r</i>	<i>b</i>	<i>c</i>	Pzz/conf. Pcs/Box	Conf./Box KG.
92BC.1	40	100	24	32	7 + 7	47	21	4	4,75
92BC.2	40	150	24	32	7 + 7	70	33	4	5,55
92BC.3	40	200	24	32	7 + 7	97	47	4	6,35

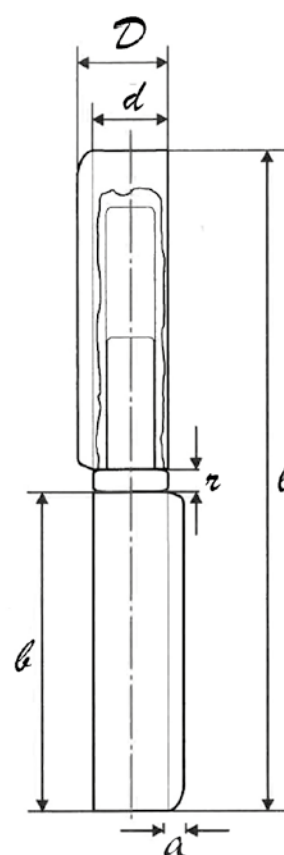
CERNIERA A GOCCIA - PERNO IN FERRO
 HINGE WITH FACE - IRON PIN

Codice Articolo Item Code	<i>a</i>	<i>l</i>	<i>d</i>	<i>D</i>	<i>r</i>	<i>ℓ</i>	Pzz/conf. Pcs/Box	Conf./Box KG.
94.1	1,5	40	6	10	2	20	120	3,06
94.2	1,5	60	6	10	2	28	120	4,01
94.3	1,5	80	7	12	2	38	80	5,03
94.4	1,5	100	8	14	2,5	48	50	5,80
94.5	1,5	120	9	16	2,5	58	24	4,30
94.6	1,5	140	9	16	2,5	68	24	4,65
94.7	1,5	140	10	18	3	68	24	5,92

CERNIERA A GOCCIA - PERNO E RANELLE IN OTTONE HINGE WITH FACE - BRASS PIN AND WASHER

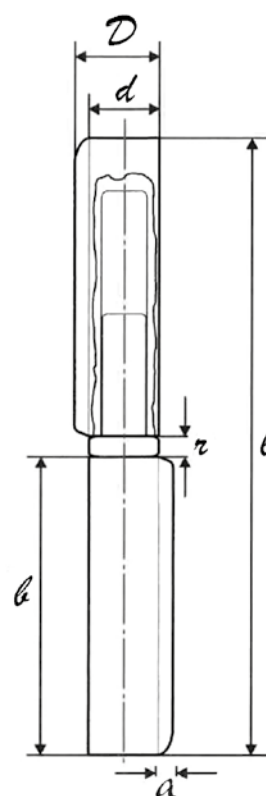

Codice Articolo Item Code	<i>a</i>	<i>l</i>	<i>d</i>	<i>D</i>	<i>r</i>	<i>l</i>	Pzz/conf. Pcs/Box	Conf./Box KG.
95.1	1,5	40	6	10	2	20	120	2,90
95.2	1,5	60	6	10	2	28	60	2,00
95.3	1,5	80	7	12	2	38	50	3,20
95.4	1,5	100	8	14	2	48	50	5,20
95.5	1,5	120	9	16	2	58	24	4,03
95.6	1,5	140	9	16	2	68	24	4,65
95.7	1,5	140	10	18	2,5	68	24	5,80

CERNIERA A GOCCIA mm 22x150 - PERNO IN FERRO, RANELLA IN OTTONE
HINGE WITH FACE 22x150 mm - IRON PIN AND BRASS WASHER

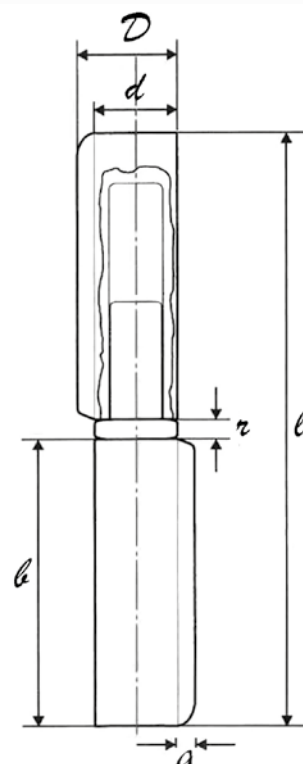

Codice Articolo Item Code	<i>a</i>	<i>l</i>	<i>d</i>	<i>D</i>	<i>r</i>	<i>b</i>	Pzz/conf. Pcs/Box	Conf./Box KG.
96	1,7	150	14	22	3	72	12	4,70

CERNIERA A GOCCIA mm 22x150 - PERNO IN FERRO, CUSCINETTO A SFERE
HINGE WITH FACE 22x150 mm WHIT BALL BEARING - IRON PIN

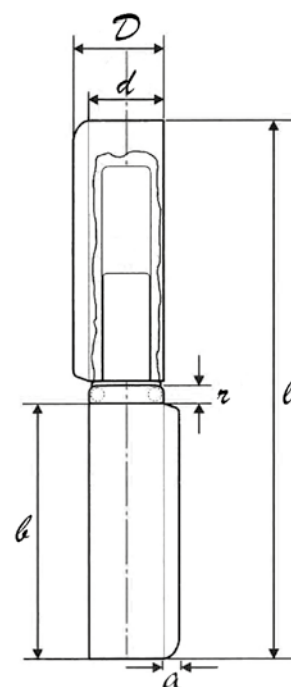

Codice Articolo Item Code	<i>a</i>	<i>l</i>	<i>d</i>	<i>D</i>	<i>r</i>	<i>b</i>	Pzz/conf. Pcs/Box	Conf./Box KG.
96.1	1,7	150	14	22	7	72	12	4,90

CERNIERA A GOCCIA mm 22x150 PERNO E RANELLA IN OTTONE
 HINGE WITH FACE 22x150 mm - BRASS PIN AND WASHER

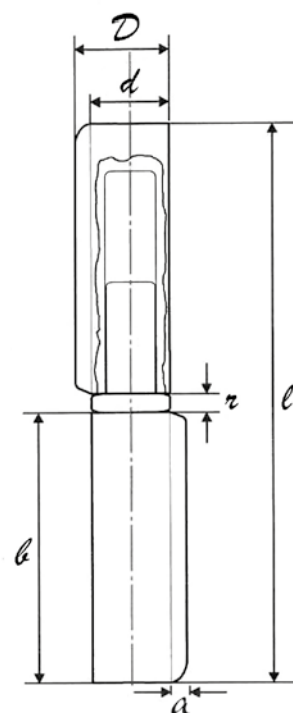

Codice Articolo Item Code	<i>a</i>	<i>l</i>	<i>d</i>	<i>D</i>	<i>r</i>	<i>b</i>	Pzz/conf. Pcs/Box	Conf./Box KG.
97	1,7	150	14	22	3	72	12	4,70

CERNIERA A GOCCIA mm 22x150 - PERNO IN OTTONE, CUSCINETTO A SFERE
HINGE WITH FACE 22x150 mm - BRASS PIN - WHIT BALL BEARING

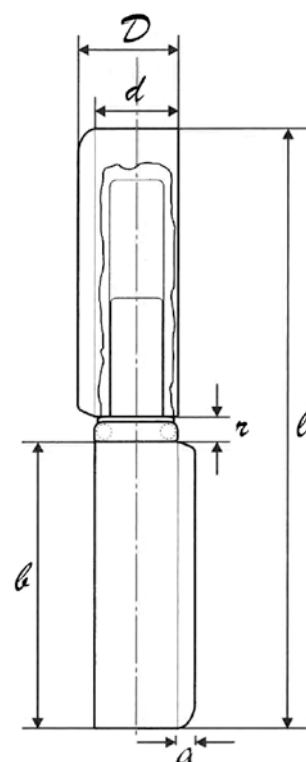

Codice Articolo Item Code	<i>a</i>	<i>l</i>	<i>d</i>	<i>D</i>	<i>r</i>	<i>b</i>	Pzz/conf. Pcs/Box	Conf./Box KG.
97.1	1,7	150	14	22	7	72	12	4,70

CERNIERA A GOCCIA mm 22x150 - REGISTRABILE CON CUSCINETTO A SFERE
ADJUSTABLE HINGES WITH FACE 22x150mm WHIT BALL BEARING

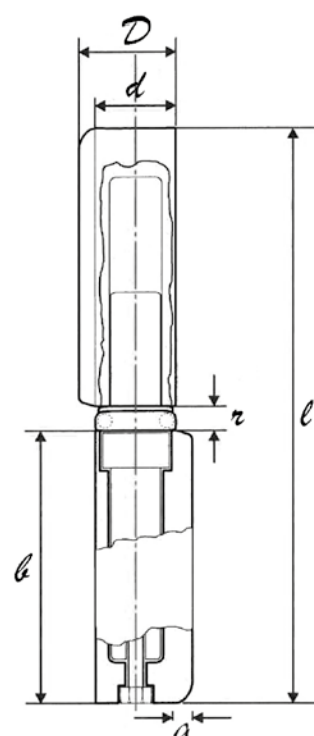

Codice Articolo Item Code	<i>a</i>	<i>l</i>	<i>d</i>	<i>D</i>	<i>r</i>	<i>b</i>	Pzz/conf. Pcs/Box	Conf./Box KG.
97R	3,5	150	14	22	7	72	12	4,80

FISCE ALA MEDIA DESTRA/SINISTRA FICHES FOR STEEL FRAMES W/TWO WINGS RIGHT/LEFT HAND

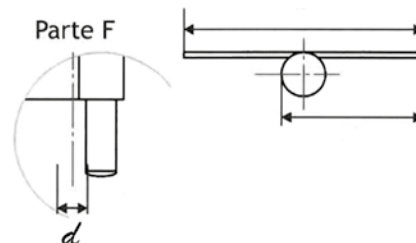
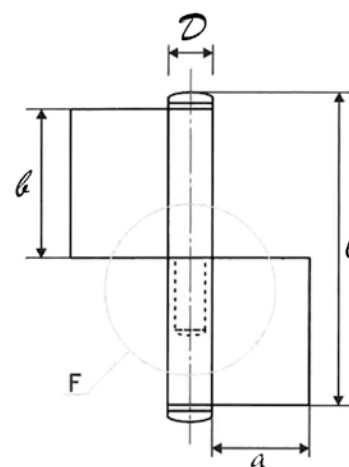

Codice Articolo Item Code	a	l	d	D	r	b	Pzz/conf. Pcs/Box	Conf./Box KG.
121D.1	21	60	8,2	14	2	30	20	2,50
121D.2	21	80	8,2	14	2	39	20	2,82
121D.3	32	100	10,2	17	2,5	50	10	2,62
121D.4	32	120	10,2	17	2,5	60	10	2,99
121D.5	35	140	12,2	20	3	70	10	3,93
121D.6	35	160	12,2	20	3	80	10	5,50
121S.1	21	60	8,2	14	2	30	20	2,50
121S.2	21	80	8,2	14	2	39	20	2,82
121S.3	32	100	10,2	17	2,5	50	10	2,62
121S.4	32	120	10,2	17	2,5	60	10	2,99
121S.5	35	140	12,2	20	3	70	10	3,93
121S.6	35	160	12,2	20	3	80	10	5,50



MORO & SPREAFICO
FABBRICA FERRAMENTA

note

[illegible]



CATENACCI BOLTS

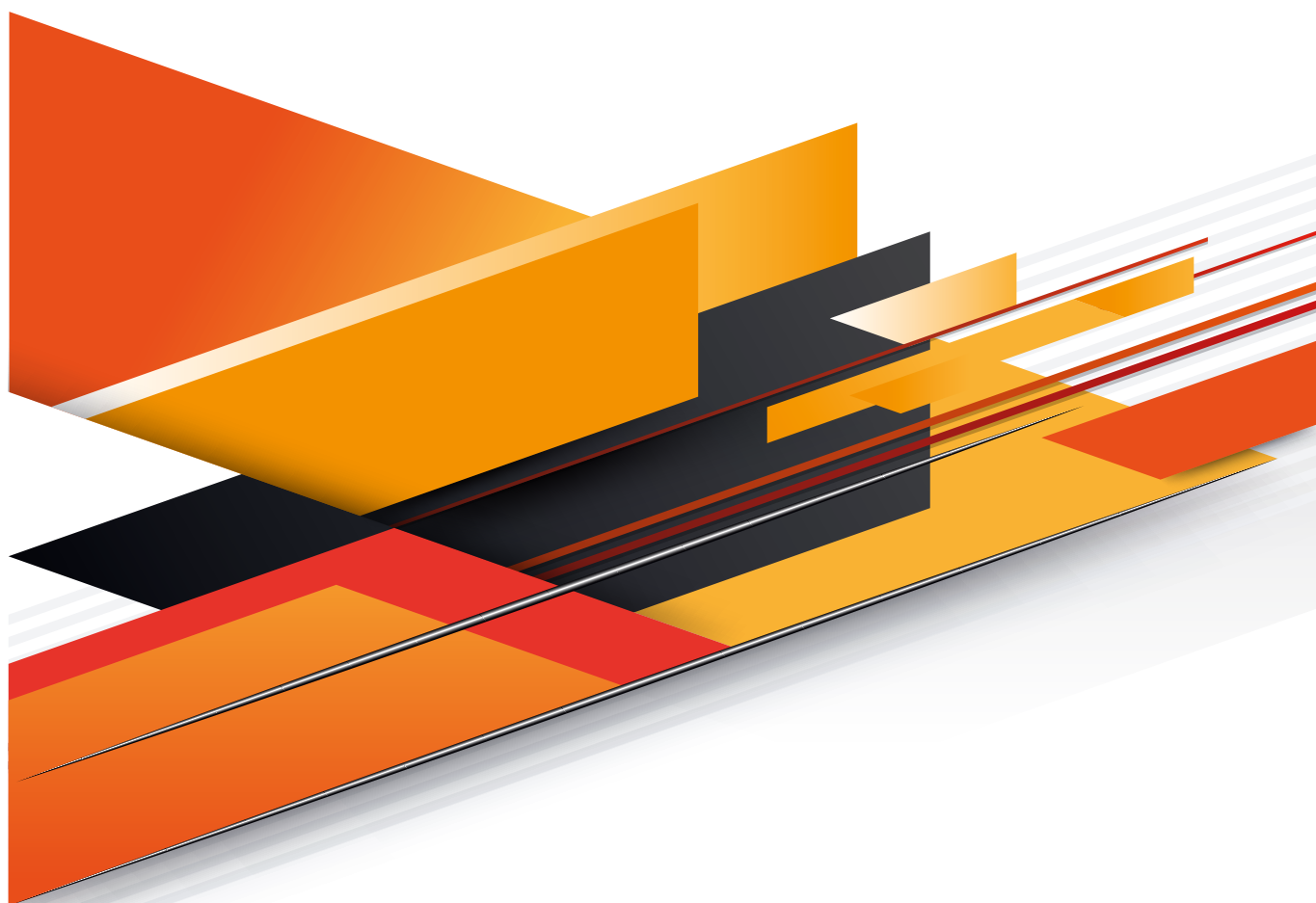

I dati tecnici contenuti nel presente catalogo possono cambiare anche senza preavviso e non sono vincolanti per il costruttore. **Le dimensioni sono espresse in mm.**
The manufacturer reserves the right to make changes to the indicated specifications without notice. All the specifications in this catalog are not binding on the manufacturer. **Sizes are expressed in mm.**

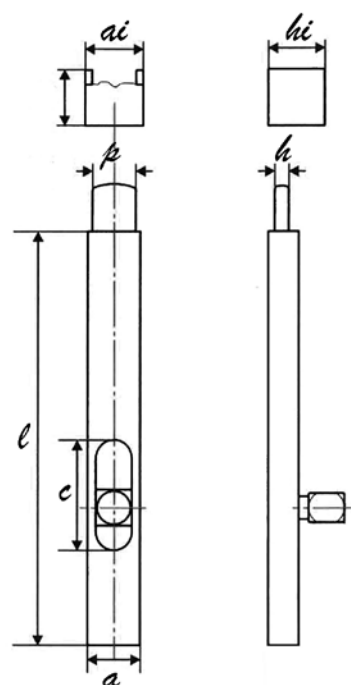
CATENACCIO PESANTE VERTICALE ZINCATO A SALDARE
HEAVY VERTICAL BOLT TO WELD ZINC PLATED WITH SUPPORT

Codice Articolo Item Code	<i>l</i>	<i>a</i>	<i>c</i>	<i>p</i>	<i>h</i>	<i>hi</i>	<i>ai</i>	Pzz/conf. Pcs/Box	Conf./Box KG.
64.0 zincato/zinc-plated	110	20	30	15	5	27	24	15	2,32
64.1	150	20	30	15	5	27	24	15	2,95
64.2	200	20	50	15	5	27	24	15	3,75
64.3	250	20	50	15	5	27	24	15	4,50
64.4	300	20	50	15	5	27	24	15	5,10
64.5	400	20	50	15	5	27	24	12	5,50
64.6	500	20	50	15	5	27	24	12	6,60
64.7	600	20	50	15	5	27	24	12	7,85
64.8	700	20	50	15	5	27	24	12	9,20
64.9	800	20	50	15	5	27	24	12	10,55
Questo articolo è inoltre disponibile: / This article is also available:									
R	ramato / copper								
A	tropicalizzato / tropicalized								
B	bronzato / bronzed								
N	zincato nero / zinc-black								

per visualizzare i trattamenti si veda la sezione: OUR DESIGN di questo catalogo / view treatment see section: OUR DESIGN of this catalog

CATENACCIO GIGANTE VERTICALE ZINCATO A SALDARE HEAVY DUTY VERTICAL BOLT TO WELD - ZINC PLATED WITH SUPPORT

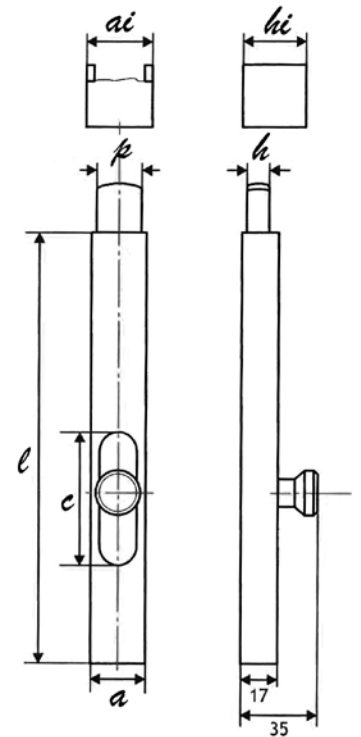

Codice Articolo Item Code	<i>l</i>	<i>a</i>	<i>c</i>	<i>p</i>	<i>h</i>	<i>hi</i>	<i>ai</i>	Pzz/conf. Pcs/Box	Conf./Box KG.
73.1 zincato/zinc-plated	200	25	50	20	10	30	32	6	3,20
73.2	250	25	50	20	10	30	32	6	4,00
73.3	300	25	50	20	10	30	32	6	4,40
73.4	400	25	50	20	10	30	32	6	5,45
73.5	500	25	50	20	10	30	32	6	7,10
73.6	600	25	50	20	10	30	32	6	8,80
73.7	700	25	50	20	10	30	32	6	10,00
73.8	800	25	50	20	10	30	32	6	11,40
Questo articolo è inoltre disponibile: / This article is also available:									
R	ramato / copper								
A	tropicalizzato / tropicalized								
B	bronzato / bronzed								
N	zincato nero / zinc-black								

per visualizzare i trattamenti si veda la sezione: OUR DESIGN di questo catalogo / view treatment see section: OUR DESIGN of this catalog

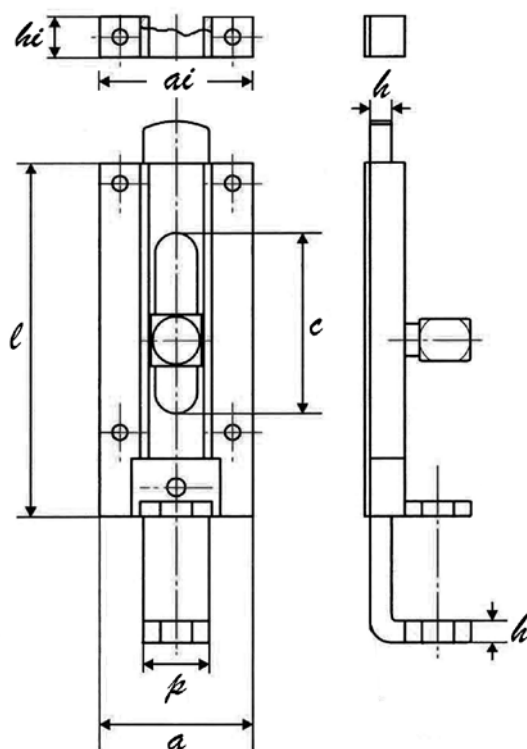
CATENACCIO PORTALUCCHETTO CON FORI - ZINCATO
PADLOCK BOLT W/HOLES W/SUPPORT

Codice Articolo Item Code	<i>l</i>	<i>a</i>	<i>c</i>	<i>p</i>	<i>h</i>	<i>hi</i>	<i>ai</i>	Pzz/conf. Pcs/Box	Conf./Box KG.
74.1 zincato/zinc-plated	115	45	40	20	5	21	45	10	2,77
74.2	130	50	60	22	7	35	50	8	3,75
74.3	170	50	90	22	7	50	50	8	4,60
Questo articolo è inoltre disponibile: / This article is also available:					disponibile in versione a saldare / to welt version available				
AR	arabesco / arabesque								
G	acciaio puro / pure steel								
C	plastificato nero / plastic coated-black								
R	ramato / copper								
W	bianco-RAL 9010 / White - RAL 9010								
A	tropicalizzato / tropicalized								
B	bronzato / bronzed								
M	marrone / brown vernished								
N	zincato nero / zinc-black								

per visualizzare i trattamenti si veda la sezione: OUR DESIGN di questo catalogo / view treatment see section: OUR DESIGN of this catalog

**CATENACCIO PORTALUCCHETTO ZINCATO CON DOPPIO POMOLO
E MOLLA LAMINATA AL CROMO**

ZINC PLATED PADLOCK HOLDER BOLT LATCH WITH DOUBLE KNOB AND STAINLESS STEEL
LAMINATED SPRING, COMPLETE WITH ZINC PLATED STRIKER

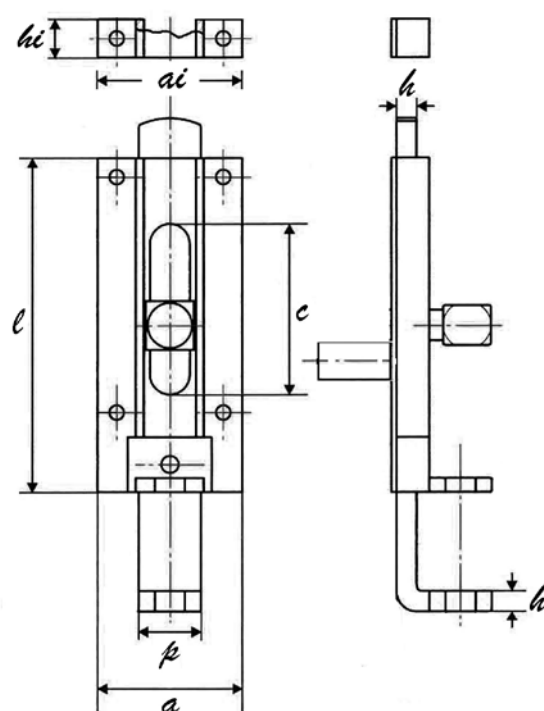

Codice Articolo Item Code	<i>l</i>	<i>a</i>	<i>c</i>	<i>p</i>	<i>h</i>	<i>hi</i>	<i>ai</i>	Pzz/conf. Pcs/Box	Conf./Box KG.
74D.1 zincato/zinc-plated	115	45	40	20	5	21	45	6	1,70
74D.2	130	50	60	22	7	35	50	6	2,85
74D.3	170	50	90	22	7	40	50	6	3,50
Questo articolo è inoltre disponibile: / This article is also available:					disponibile in versione a saldare / to welt version available				
AR	arabesco / arabesque								
G	acciaio puro / pure steel								
C	plastificato nero / plastic coated-black								
R	ramato / copper								
W	bianco-RAL 9010 / White - RAL 9010								
A	tropicalizzato / tropicalized								
B	bronzato / bronzed								
M	marrone / brown vernished								
N	zincato nero / zinc-black								

per visualizzare i trattamenti si veda la sezione: OUR DESIGN di questo catalogo / view treatment see section: OUR DESIGN of this catalog

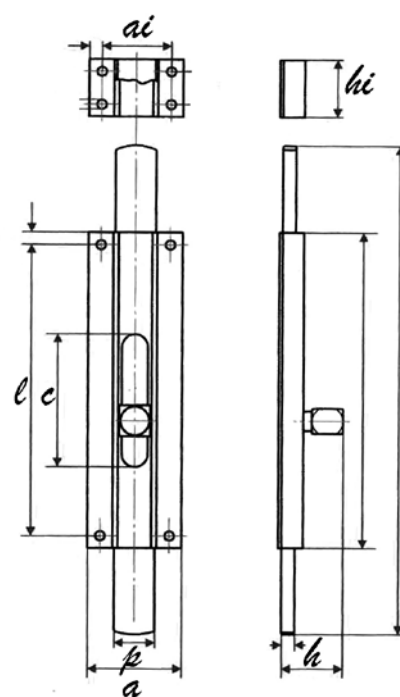
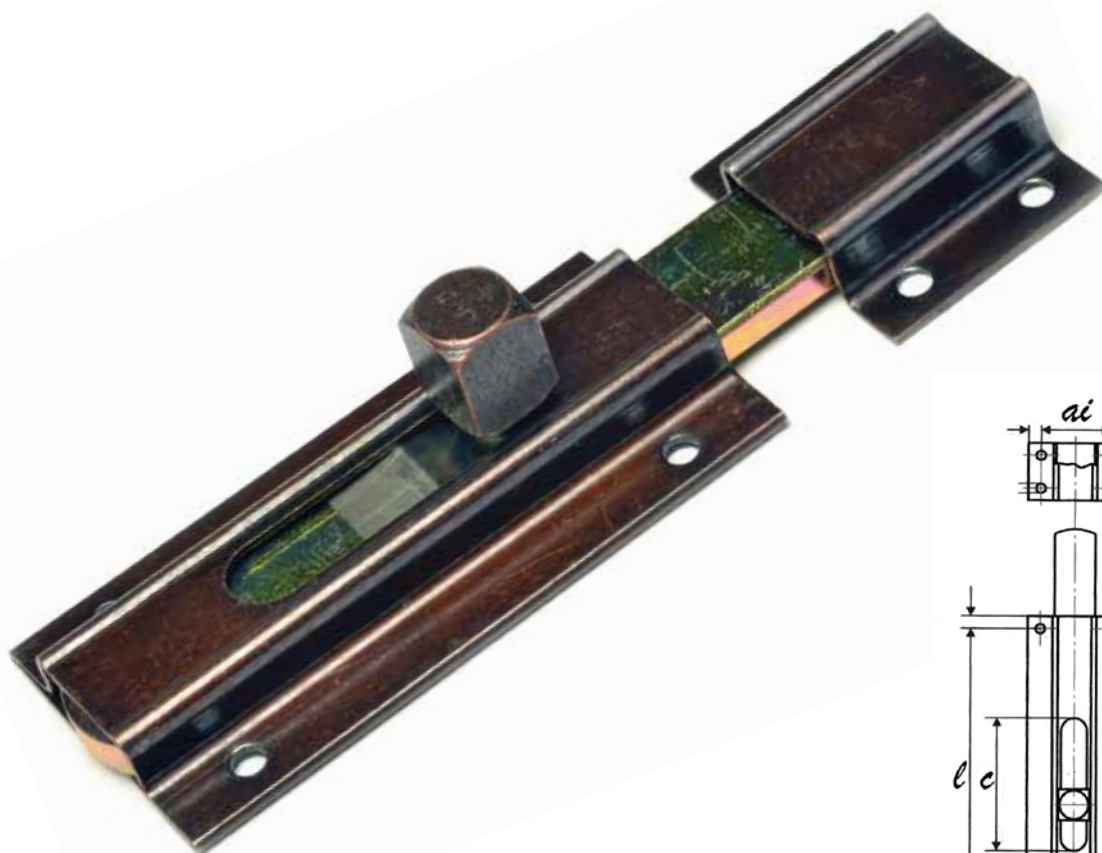
CATENACCIO TRASVERSALE CON FORI
TRANSVERSAL BOLT W/HOLES AND SUPPORT

Codice Articolo Item Code	<i>l</i>	<i>a</i>	<i>c</i>	<i>p</i>	<i>h</i>	<i>hi</i>	<i>ai</i>	Pzz/conf. Pcs/Box	Conf./Box KG.
76.1 zincato/zinc-plated	100	50	40	22	7	35	50	8	2,50
76.2	130	50	60	22	7	50	50	8	3,20
76.3	170	50	80	22	7	60	50	8	4,00
Questo articolo è inoltre disponibile: / This article is also available:					disponibile in versione a saldare / to welt version available				
AR	arabesco / arabesque								
G	acciaio puro / pure steel								
C	plastificato nero / plastic coated-black								
R	ramato / copper								
W	bianco-RAL 9010 / White - RAL 9010								
A	tropicalizzato / tropicalized								
B	bronzato / bronzed								
M	marrone / brown vernished								
N	zincato nero / zinc-black								

per visualizzare i trattamenti si veda la sezione: OUR DESIGN di questo catalogo / view treatment see section: OUR DESIGN of this catalog

CATENACCIO A CODA VERTICALE CON FORI - BRONZATO VERTICAL TAIL BOLT W/HOLES AND SUPPORT - BRONZED

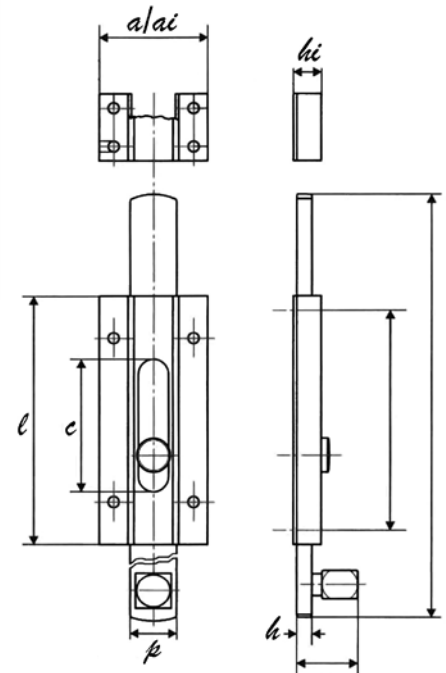

Codice Articolo Item Code	l	a	c	p	h	hi	ai	Pzz/conf. Pcs/Box	Conf./Box KG.
77.1 zincato/zinc-plated	100	50	40	22	7	35	50	6	2,30
77.2	100	50	40	22	7	35	50	6	2,80
77.3	100	50	40	22	7	35	50	6	3,15
77.4	100	50	40	22	7	35	50	6	4,00
77.5	100	50	40	22	7	35	50	6	4,80
Questo articolo è inoltre disponibile: / This article is also available:					disponibile in versione a saldare / to welt version available				
AR	arabesco / arabesque								
G	acciaio puro / pure steel								
C	plastificato nero / plastic coated-black								
R	ramato / copper								
W	bianco-RAL 9010 / White - RAL 9010								
A	tropicalizzato / tropicalized								
B	bronzato / bronzed								
M	marrone / brown vernished								
N	zincato nero / zinc-black								

per visualizzare i trattamenti si veda la sezione: OUR DESIGN di questo catalogo / view treatment see section: OUR DESIGN of this catalog

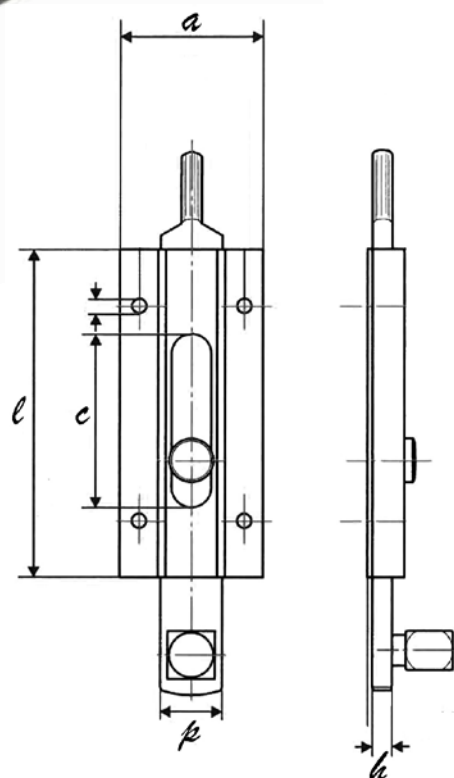
CATENACCIO A CODA VERTICALE CON PUNTA E FORI
VERTICAL BOLT W/HOLES - ROUNDED END

Codice Articolo Item Code	<i>l</i>	<i>a</i>	<i>c</i>	<i>p</i>	<i>h</i>	<i>hi</i>	Pzz/conf. Pcs/Box	Conf./Box KG.
77P.1 zincato/zinc-plated	100	50	40	22	7	13	6	2,10
77P.2	130	50	40	22	7	13	6	2,50
77P.3	130	50	40	22	7	13	6	2,85
77P.4	130	50	40	22	7	13	6	3,60
77P.5	130	50	40	22	7	13	6	4,40
Questo articolo è inoltre disponibile: / This article is also available:				disponibile in versione a saldare / to welt version available				
AR	arabesco / arabesque							
G	acciaio puro / pure steel							
C	plastificato nero / plastic coated-black							
R	ramato / copper			•				
W	bianco-RAL 9010 / White - RAL 9010							
A	tropicalizzato / tropicalized			•				
B	bronzato / bronzed			•				
M	marrone / brown vernished							
N	zincato nero / zinc-black			•				

per visualizzare i trattamenti si veda la sezione: OUR DESIGN di questo catalogo / view treatment see section: OUR DESIGN of this catalog

CATENACCIO VERTICALE CON PUNTA E FORI VERTICAL BOLT ROPUND TIPS W/HOLES

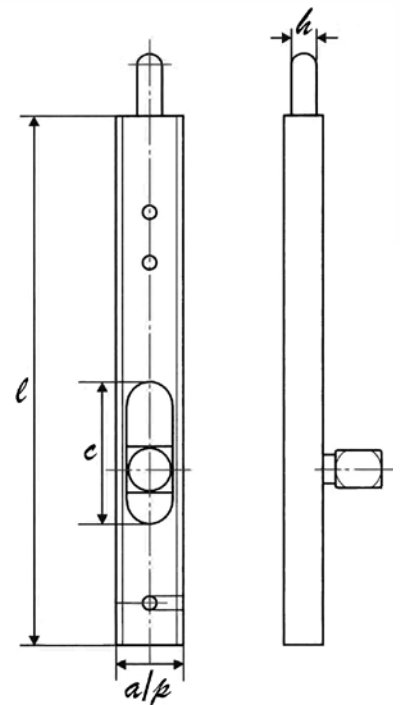

Codice Articolo Item Code	l	a	c	p	h	Pzz/conf. Pcs/Box	Conf./Box KG.
80.1 zincato/zinc-plated	200	20	30	15	5	15	2,70
80.2	250	20	30	15	5	15	3,30
80.3	300	20	30	15	5	15	4,00
80.4	400	20	30	15	5	12	4,40
80.5	500	20	30	15	5	12	5,30
80.6	600	20	30	15	5	12	6,60

Questo articolo è inoltre disponibile: / This article is also available:

AR	arabesco / arabesque
G	acciaio puro / pure steel
C	plastificato nero / plastic coated-black
R	ramato / copper
W	bianco-RAL 9010 / White - RAL 9010
A	tropicalizzato / tropicalized
B	bronzato / bronzed
M	marrone / brown vernished
N	zincato nero / zinc-black

per visualizzare i trattamenti si veda la sezione: OUR DESIGN di questo catalogo / view treatment see section: OUR DESIGN of this catalog

CATENACCIO TRASVERSALE MIGNON CON FORI SMALL CROSS BOLT W/HOLES AND SUPPORT

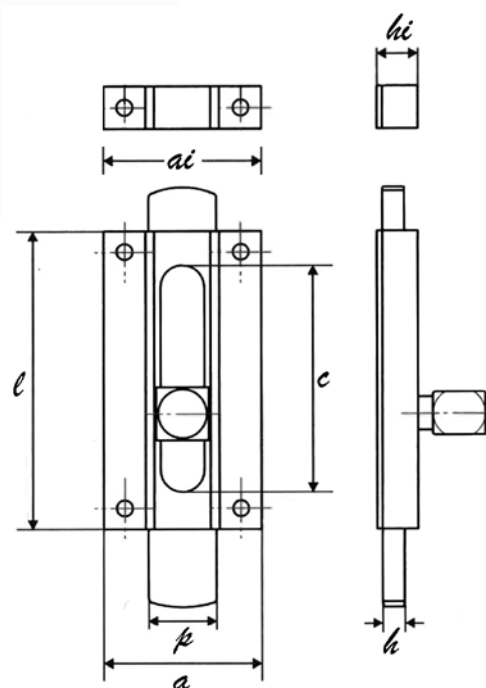

Codice Articolo Item Code	<i>l</i>	<i>a</i>	<i>c</i>	<i>p</i>	<i>h</i>	<i>hi</i>	<i>ai</i>	Pzz/conf. Pcs/Box	Conf./Box KG.
82.1 zincato/zinc-plated	50	40	25	15	5	15	40	24	2,10
82.2	70	40	40	15	5	30	40	24	2,80
82.3	90	40	60	15	5	40	40	24	3,75
Questo articolo è inoltre disponibile: / This article is also available:					disponibile in versione a saldare / to welt version available				
AR	arabesco / arabesque								
G	acciaio puro / pure steel								
C	plastificato nero / plastic coated-black								
R	ramato / copper								
W	bianco-RAL 9010 / White - RAL 9010								
A	tropicalizzato / tropicalized								
B	bronzato / bronzed								
M	marrone / brown vernished								
N	zincato nero / zinc-black								

per visualizzare i trattamenti si veda la sezione: OUR DESIGN di questo catalogo / view treatment see section: OUR DESIGN of this catalog

CATENACCIO PORTALUCCHETTO MIGNON CON FORI - ZINCATO SMALL PADLOCK BOLT W/HOLES AND SUPPORT - ZINC PLATED

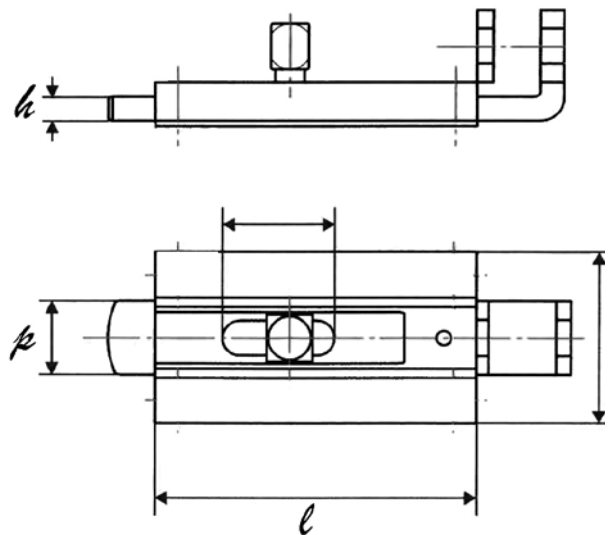
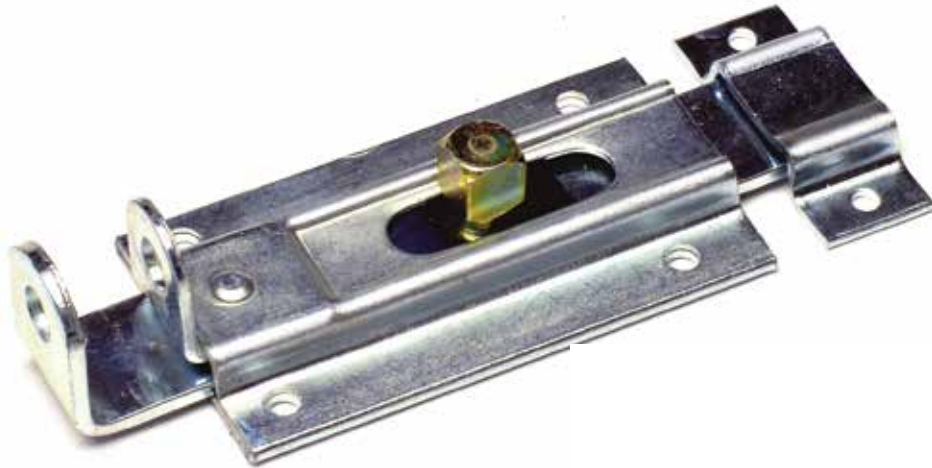

Codice Articolo Item Code	<i>l</i>	<i>a</i>	<i>c</i>	<i>p</i>	<i>h</i>	<i>hi</i>	<i>ai</i>	Pzz/conf. Pcs/Box	Conf./Box KG.
87 zincato/zinc-plated	70	40	20	17	2,3	15	40	20	2,05
Questo articolo è inoltre disponibile: / This article is also available:					disponibile in versione a saldare / to welt version available				
AR	arabesco / arabesque								
G	acciaio puro / pure steel								
C	plastificato nero / plastic coated-black								
R	ramato / copper								
W	bianco-RAL 9010 / White - RAL 9010								
A	tropicalizzato / tropicalized								
B	bronzato / bronzed								
M	marrone / brown vernished								
N	zincato nero / zinc-black								

per visualizzare i trattamenti si veda la sezione: OUR DESIGN di questo catalogo / view treatment see section: OUR DESIGN of this catalog

CATENACCIO GIGANTE VERTICALE CON PUNTA E FORI

HEAVY VERTICAL BOLT ROUND TIPS W/HOLES

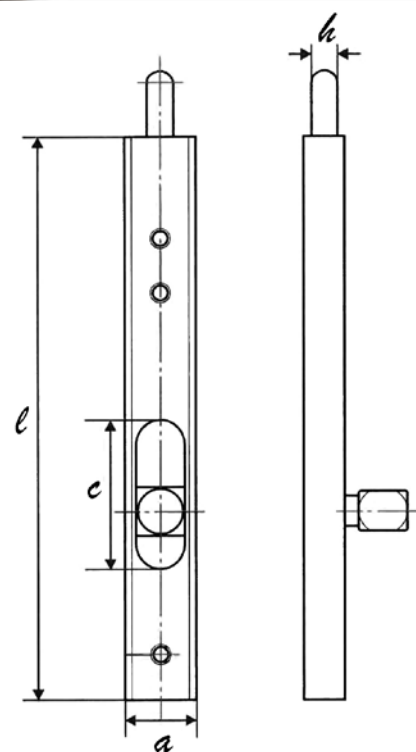

Codice Articolo Item Code	<i>l</i>	<i>a</i>	<i>c</i>	<i>p</i>	<i>h</i>	Pzz/ conf. Pcs/Box	Conf./ Box KG.
93.1 zincato/zinc-plated	200	30	30	22	7	10	3,00
93.2	250	30	30	22	7	10	3,80
93.3	300	30	30	22	7	10	4,30
93.4	400	30	30	22	7	6	3,60
93.5	500	30	30	22	7	6	4,40
93.6	600	30	30	22	7	6	5,40
Questo articolo è inoltre disponibile: / This article is also available:							
AR	arabesco / arabesque						
G	acciaio puro / pure steel						
C	plastificato nero / plastic coated-black						
R	ramato / copper						
W	bianco-RAL 9010 / White - RAL 9010						
A	tropicalizzato / tropicalized						
B	bronzato / bronzed						
M	marrone / brown vernished						
N	zincato nero / zinc-black						

per visualizzare i trattamenti si veda la sezione: OUR DESIGN di questo catalogo / view treatment see section: OUR DESIGN of this catalog

CATENACCIO TRASVERSALE MIGNON ASTA TONDA CON FORI SMALL CROSS BOLT - ROUND ROD W/HOLES AND SUPPORT

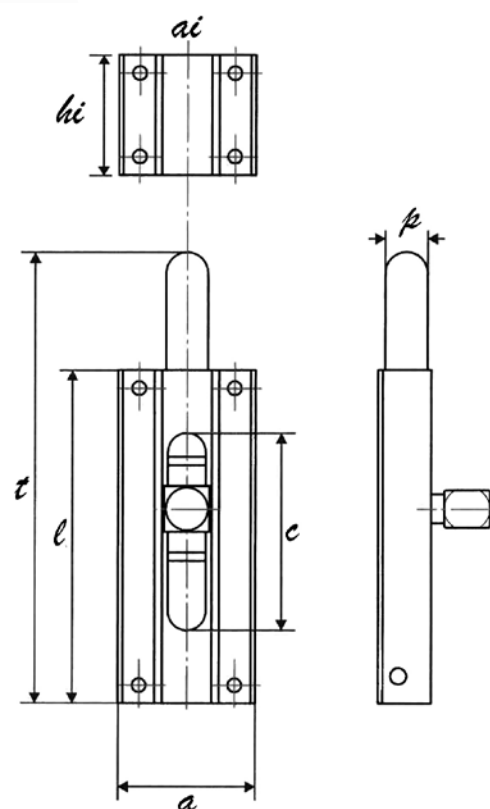

Codice Articolo Item Code	<i>l</i>	<i>a</i>	<i>c</i>	<i>p</i>	<i>hi</i>	<i>ai</i>	Pzz/conf. Pcs/Box	Conf./Box KG.
106.1 zincato/zinc-plated	50	30	15	ø9x50	15	30	24	1,55
106.2	70	30	40	ø9x70	30	30	24	2,15
106.3	90	30	60	ø9x95	40	30	24	2,85
Questo articolo è inoltre disponibile: / This article is also available:				disponibile in versione a saldare / to welt version available				
AR	arabesco / arabesque							
G	acciaio puro / pure steel							
C	plastificato nero / plastic coated-black							
R	ramato / copper							
W	bianco-RAL 9010 / White - RAL 9010							
A	tropicalizzato / tropicalized							
B	bronzato / bronzed							
M	marrone / brown vernished							
N	zincato nero / zinc-black							

per visualizzare i trattamenti si veda la sezione: OUR DESIGN di questo catalogo / view treatment see section: OUR DESIGN of this catalog

CATENACCIO PORTALUCCHETTO MIGNON ASTA TONDA - CON FORI
PADLOCK BOLT ROUND ROD - W/HOLES AND SUPPORT

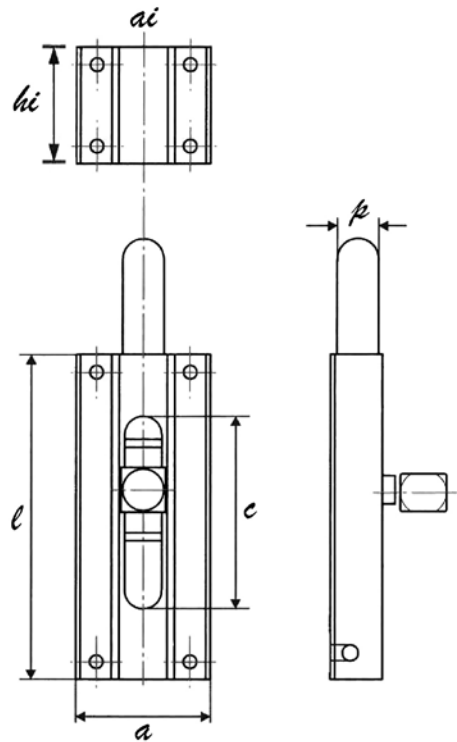

Codice Articolo Item Code	<i>l</i>	<i>a</i>	<i>c</i>	<i>p</i>	<i>hi</i>	<i>ai</i>	Pzz/conf. Pcs/Box	Conf./Box KG.
110.1 zincato/zinc-plated	50	30	20	ø9x58	15	30	24	1,65
110.2	70	30	40	ø9x98	30	30	24	2,60
110.3	90	30	60	ø9x135	40	30	24	3,40
Questo articolo è inoltre disponibile: / This article is also available:				disponibile in versione a saldare / to welt version available				
AR	arabesco / arabesque							
G	acciaio puro / pure steel							
C	plastificato nero / plastic coated-black							
R	ramato / copper			•				
W	bianco-RAL 9010 / White - RAL 9010							
A	tropicalizzato / tropicalized			•				
B	bronzato / bronzed			•				
M	marrone / brown vernished							
N	zincato nero / zinc-black			•				

per visualizzare i trattamenti si veda la sezione: OUR DESIGN di questo catalogo / view treatment see section: OUR DESIGN of this catalog

KIT ANTIFURTO PER TAPPARELLE A SPORGERE CON VITI E BORCHIE IN OTTONE NICHELATO

THIEF-PROOF KIT FOR ROLLER-SHUTTERS W/BRASS
SCREWS AND STUDS NICKEL PLATED

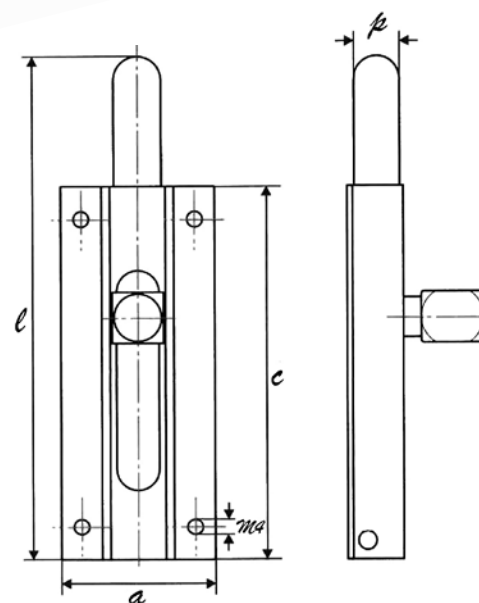
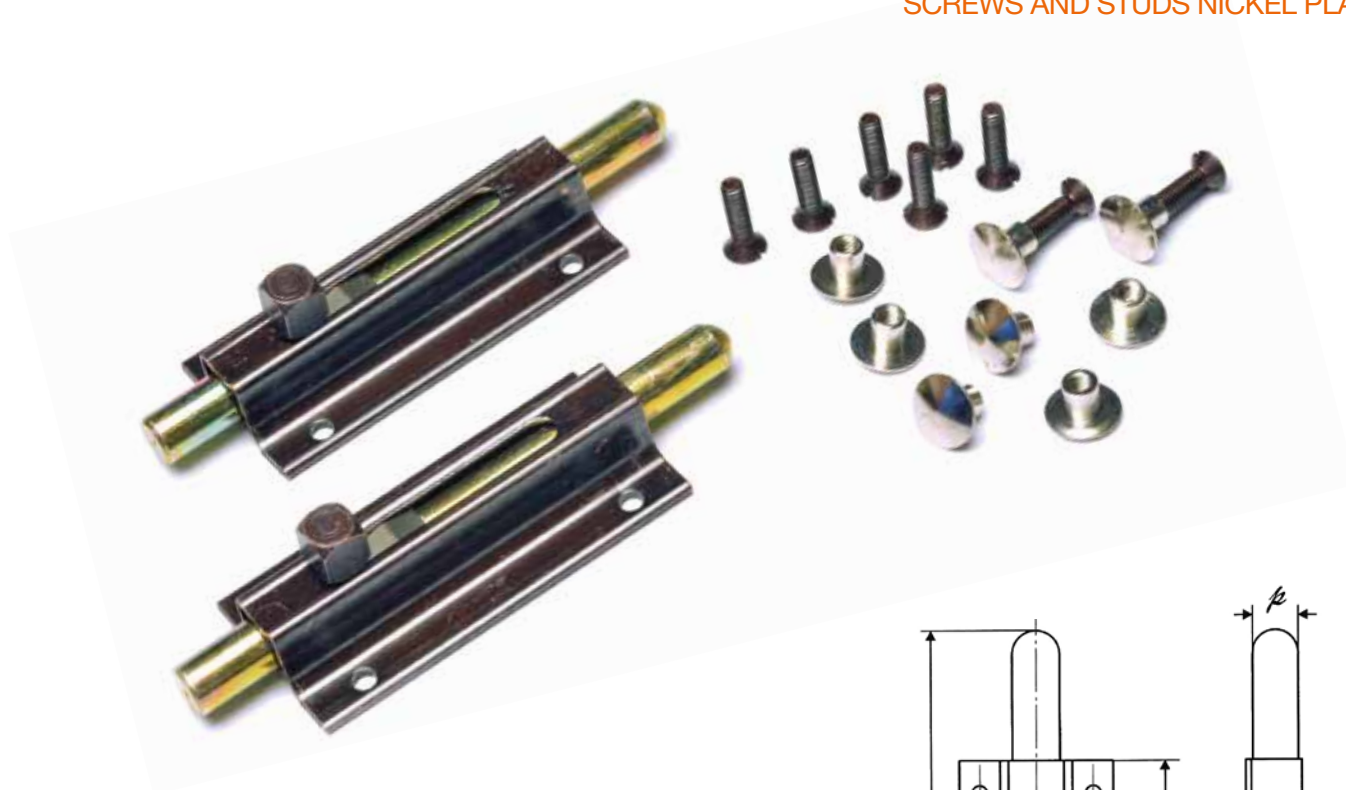

Codice Articolo Item Code		<i>l</i>	<i>a</i>	<i>c</i>	<i>p</i>	Pzz/conf. Pcs/Box	Conf./Box KG.
115 zincato/zinc-plated		70	30	60	ø9x105	cp. 10	2,30
Questo articolo è inoltre disponibile: / This article is also available:				disponibile in versione a saldare / to welt version available			
AR	arabesco / arabesque						
G	acciaio puro / pure steel						
C	plastificato nero / plastic coated-black						
R	ramato / copper					•	
W	bianco-RAL 9010 / White - RAL 9010					•	
A	tropicalizzato / tropicalized					•	
B	bronzato / bronzed					•	
M	marrone / brown vernished					•	
N	zincato nero / zinc-black					•	

per visualizzare i trattamenti si veda la sezione: OUR DESIGN di questo catalogo / view treatment see section: OUR DESIGN of this catalog

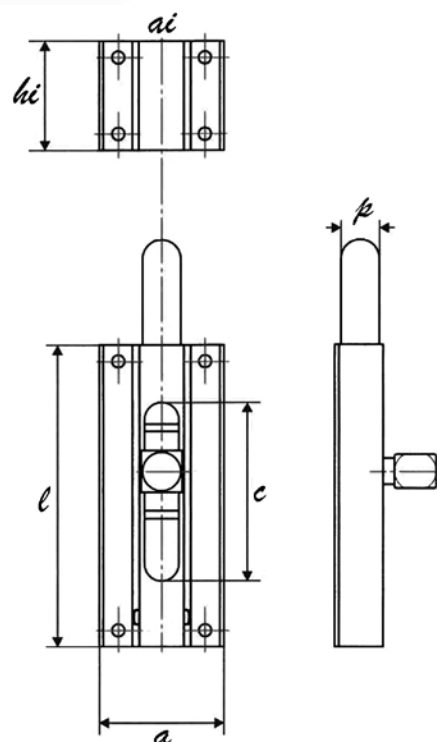
CATENACCIO TRASVERSALE PORTALUCCHETTO A BAIONETTA CON FORI
TRASVERSAL BAYONET PADLOCK BOLT W/HOLES

Codice Articolo Item Code	<i>l</i>	<i>a</i>	<i>c</i>	<i>p</i>	<i>ai</i>	Pzz/conf. Pcs/Box	Conf./Box KG.
122.1 zincato/zinc-plated	100	40	70	ø12x150	30	10	2,70
122.2	130	40	85	ø12x198	30	10	3,40
Questo articolo è inoltre disponibile: / This article is also available:				disponibile in versione a saldare / to welt version available			
AR	arabesco / arabesque						
G	acciaio puro / pure steel						
C	plastificato nero / plastic coated-black						
R	ramato / copper				•		
W	bianco-RAL 9010 / White - RAL 9010				•		
A	tropicalizzato / tropicalized				•		
B	bronzato / bronzed				•		
M	marrone / brown vernished				•		
N	zincato nero / zinc-black				•		

per visualizzare i trattamenti si veda la sezione: OUR DESIGN di questo catalogo / view treatment see section: OUR DESIGN of this catalog

CATENACCIO TRASVERSALE QUADRO PORTALUCCHETTO A BAIONETTA CON FORI TRASVERSAL SQUARED BAYONET PADLOCK BOLT W/HOLES

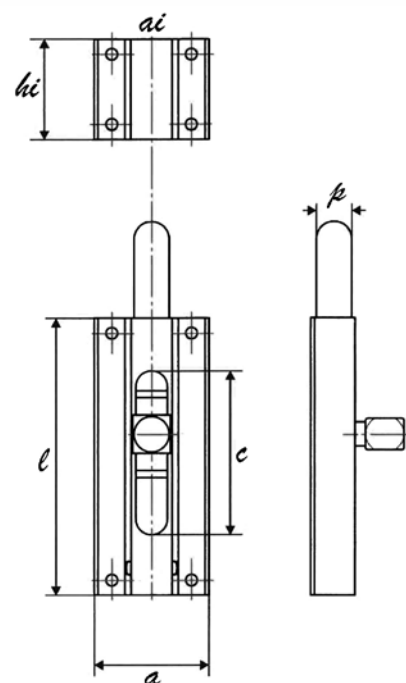

Codice Articolo Item Code	<i>l</i>	<i>a</i>	<i>c</i>	<i>p</i>	<i>ai</i>	Pzz/conf. Pcs/Box	Conf./Box KG.
122Q.1 zincato/zinc-plated	100	40	70	ø12x150	30	10	2,70
122Q.2	130	40	85	ø12x198	30	10	3,40
Questo articolo è inoltre disponibile: / <i>This article is also available:</i>			disponibile in versione a saldare / to welt version available				
AR	arabesco / <i>arabesque</i>						
G	acciaio puro / <i>pure steel</i>						
C	plastificato nero / <i>plastic coated-black</i>						
R	ramato / <i>copper</i>		●				
W	bianco-RAL 9010 / <i>White - RAL 9010</i>						
A	tropicalizzato / <i>tropicalized</i>		●				
B	bronzato / <i>bronzed</i>		●				
M	marrone / <i>brown vernished</i>						
N	zincato nero / <i>zinc-black</i>		●				

per visualizzare i trattamenti si veda la sezione: OUR DESIGN di questo catalogo / view treatment see section: OUR DESIGN of this catalog

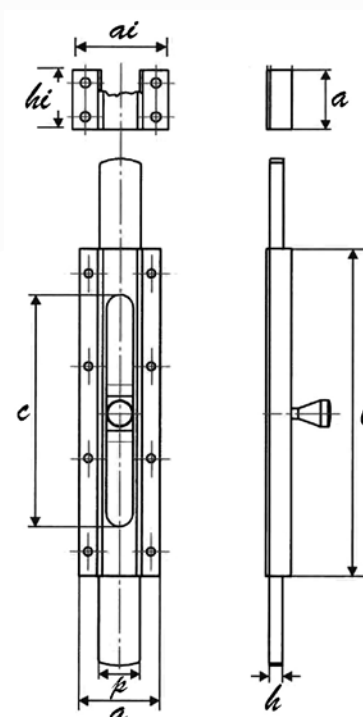
CATENACCIO TRASVERSALE "TAURUS" CON FORI
TRASVERSAL BOLT "TAURUS" W/HOLES AND SUPPORT

Codice Articolo Item Code	l	a	c	p	h	hi	ai	Pzz/conf. Pcs/Box	Conf./Box KG.
124.0 zincato/zinc-plated	190	56	90	25	10	85	56	4	4,00
124.1	245	56	120	25	10	85	56	4	4,40
124.2	305	56	160	25	10	120	56	4	5,60
124.3	380	56	200	25	10	150	56	4	7,30
Questo articolo è inoltre disponibile: / This article is also available:					disponibile in versione a saldare / to welt version available				
AR	arabesco / arabesque								
G	acciaio puro / pure steel								
C	plastificato nero / plastic coated-black								
R	ramato / copper								
W	bianco-RAL 9010 / White - RAL 9010								
A	tropicalizzato / tropicalized								
B	bronzato / bronzed								
M	marrone / brown vernished								
N	zincato nero / zinc-black								

per visualizzare i trattamenti si veda la sezione: OUR DESIGN di questo catalogo / view treatment see section: OUR DESIGN of this catalog

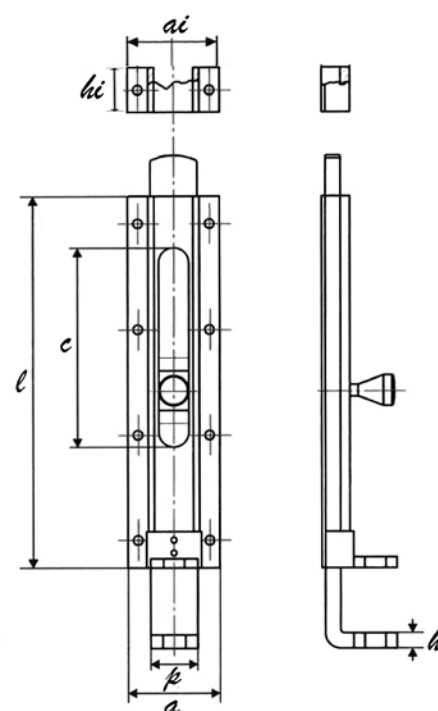
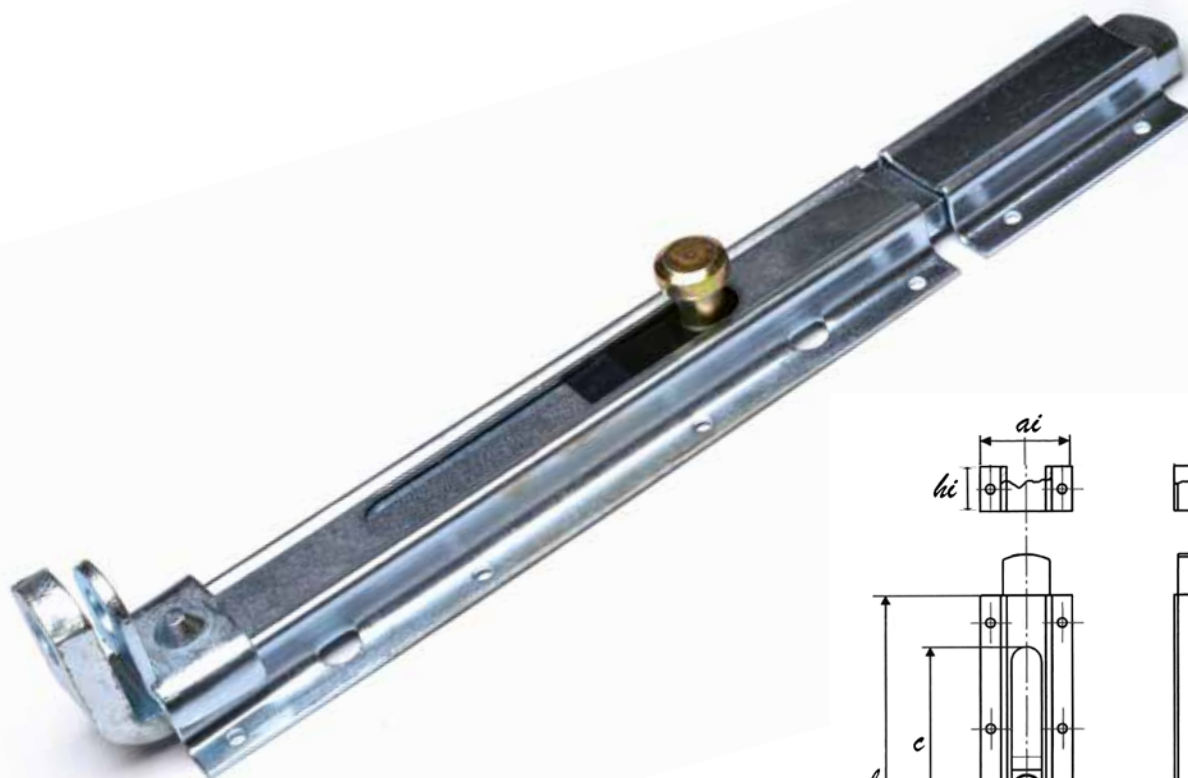
CATENACCIO "TAURUS" CON PORTALUCCHETTO E FORI
BOLT "TAURUS" W/PADLOCK - W/ HOLES AND SUPPORT

Codice Articolo Item Code	<i>l</i>	<i>a</i>	<i>c</i>	<i>p</i>	<i>h</i>	<i>hi</i>	<i>ai</i>	Pzz/conf. Pcs/Box	Conf./Box KG.
125.0 zincato/zinc-plated	190	56	90	25	10	85	56	4	4,20
125.1	245	56	120	25	10	85	56	4	5,00
125.2	305	56	160	25	10	120	56	4	6,20
125.3	380	56	200	25	10	150	56	4	13,50
Questo articolo è inoltre disponibile: / This article is also available:					disponibile in versione a saldare / to welt version available				
AR	arabesco / arabesque								
G	acciaio puro / pure steel								
C	plastificato nero / plastic coated-black								
R	ramato / copper								
W	bianco-RAL 9010 / White - RAL 9010								
A	tropicalizzato / tropicalized								
B	bronzato / bronzed								
M	marrone / brown vernished								
N	zincato nero / zinc-black								

per visualizzare i trattamenti si veda la sezione: OUR DESIGN di questo catalogo / view treatment see section: OUR DESIGN of this catalog

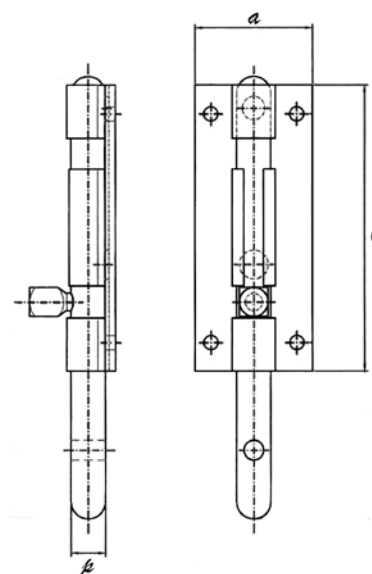
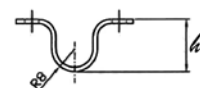
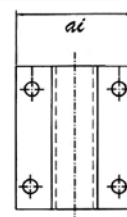
**CATENACCIO TRASVERSALE "A SPAGNOLETTA" PORTALUCCHETTO
CON FORI E INCONTRO**
TRASVERSAL "ESPAGNOLETTA" PADLOCK-BOLT WITH HOLES AND SUPPORT

Codice Articolo Item Code	<i>l</i>	<i>a</i>	<i>c</i>	<i>p</i>	<i>hi</i>	<i>ai</i>	Pzz/conf. Pcs/Box	Conf./Box KG.
137.1 zincato/zinc-plated	100	40	60	ø12	18	41	10	2,80
137.2	130	40	80	ø12	18	41	10	3,50
Questo articolo è inoltre disponibile: / This article is also available:				disponibile in versione a saldare / to welt version available				
R	ramato / copper						•	
A	tropicalizzato / tropicalized						•	
B	bronzato / bronzed						•	
N	zincato nero / zinc-black						•	

per visualizzare i trattamenti si veda la sezione: OUR DESIGN di questo catalogo / view treatment see section: OUR DESIGN of this catalog

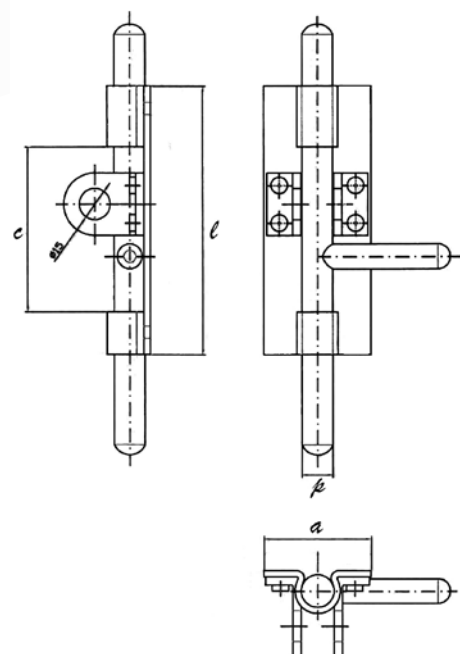
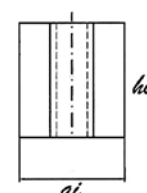
CATENACCIO INDUSTRIALE MIGNON PORTALUCCHETTO CON FORI E INCONTRO
MIGNON PADLOCK BOLT - HEAVY DUTY TYPE WITH HOLES AND SUPPORT

Codice Articolo Item Code	<i>l</i>	<i>a</i>	<i>c</i>	<i>φ</i>	<i>hi</i>	<i>ai</i>	Pzz/conf. Pcs/Box	Conf./Box KG.
139.1 zincato/zinc-plated	130	50	70	ø15x200	55	52	10	7,75
139.2	200	50	85	ø15x280	65	52	6	5,30
Questo articolo è inoltre disponibile: / This article is also available:				disponibile in versione a saldare / to welt version available				
AR	arabesco / arabesque							
G	acciaio puro / pure steel							
C	plastificato nero / plastic coated-black							
R	ramato / copper							
W	bianco-RAL 9010 / White - RAL 9010							
A	tropicalizzato / tropicalized							
B	bronzato / bronzed							
M	marrone / brown vernished							
N	zincato nero / zinc-black							

per visualizzare i trattamenti si veda la sezione: OUR DESIGN di questo catalogo / view treatment see section: OUR DESIGN of this catalog

CATENACCIO INDUSTRIALE PORTALUCCHETTO CON FORI CON INCONTRO
PADLOCK-BOLT "EAVY DUTY TYPE" WITH HOLES AND SUPPORT

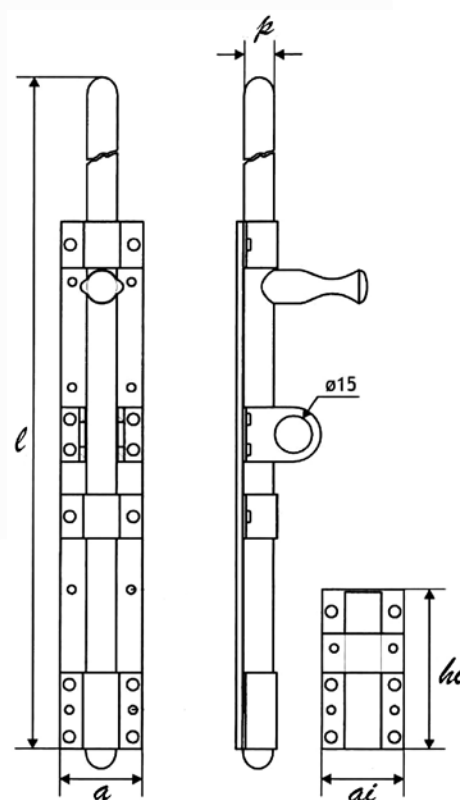
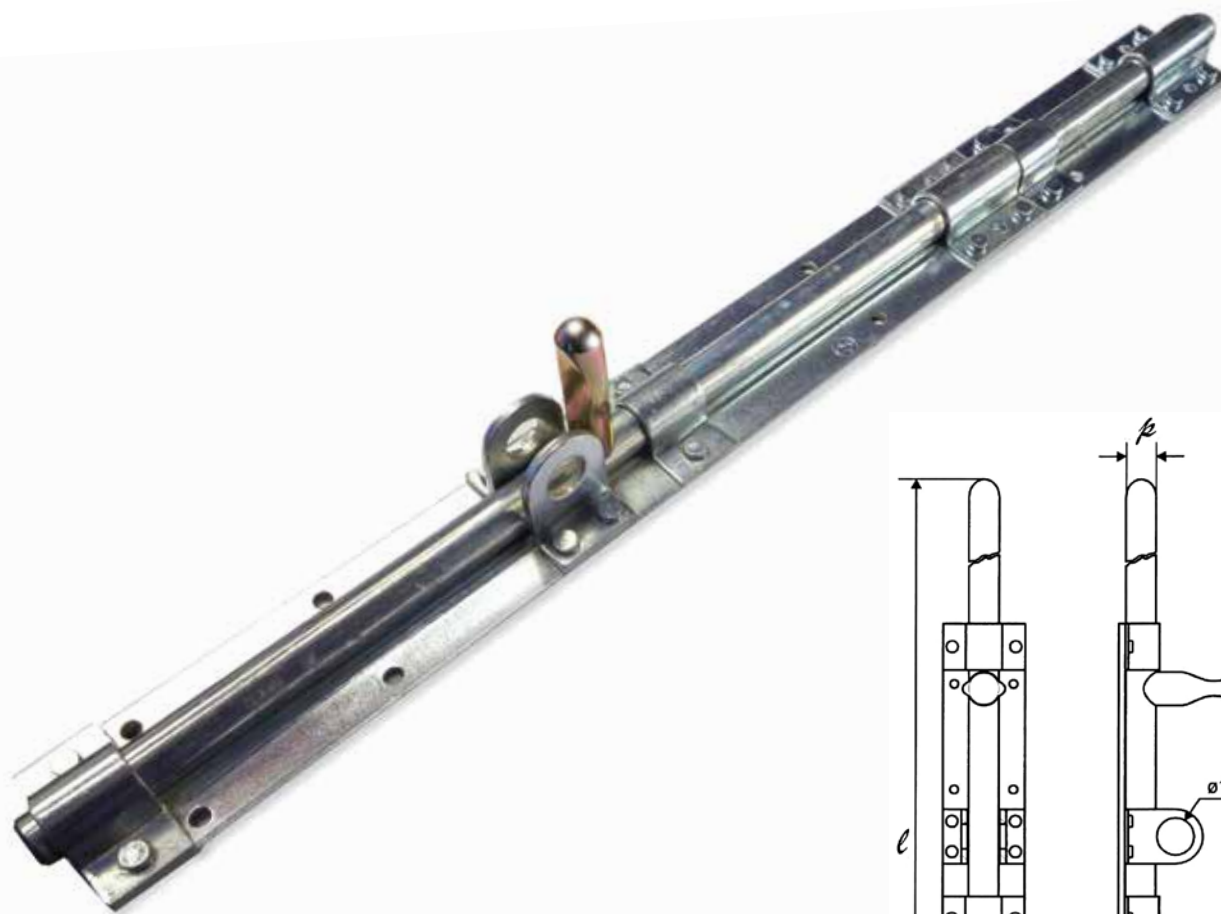

Codice Articolo Item Code	<i>l</i>	<i>a</i>	<i>c</i>	<i>p</i>	<i>hi</i>	<i>ai</i>	Pzz/conf. Pcs/Box	Conf./Box KG.
140.1 zincato/zinc-plated	300	50	120	16x420	95	50	6	7,95
140.2	400	50	160	16x560	140	50	6	10,60
Questo articolo è inoltre disponibile: / This article is also available:				disponibile in versione a saldare / to welt version available				
AR	arabesco / arabesque							
G	acciaio puro / pure steel							
C	plastificato nero / plastic coated-black							
R	ramato / copper							
W	bianco-RAL 9010 / White - RAL 9010							
A	tropicalizzato / tropicalized							
B	bronzato / bronzed							
M	marrone / brown vernished							
N	zincato nero / zinc-black							

per visualizzare i trattamenti si veda la sezione: OUR DESIGN di questo catalogo / view treatment see section: OUR DESIGN of this catalog

CATENACCIO VERTICALE INDUSTRIALE ASTA TONDA CON FORI E INCONTRO INDUSTRIAL VERTICAL BOLT - ROUND ROD WITH HOLES AND SUPPORT

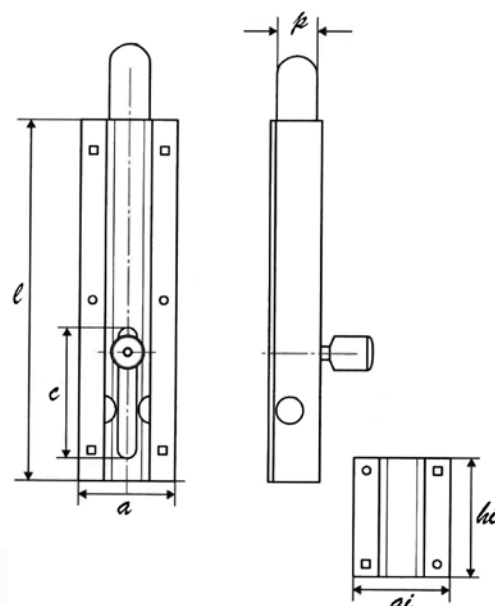

Codice Articolo Item Code	<i>l</i>	<i>a</i>	<i>c</i>	<i>p</i>	<i>hi</i>	<i>ai</i>	Pzz/conf. Pcs/Box	Conf./Box KG.
142.1 zincato/zinc-plated	150	40	60	ø12x200	5	40	8	3,00
142.2	200	40	60	ø12x250	5	40	8	4,00
142.3	250	40	60	ø12x300	5	40	8	5,20
142.4	300	40	60	ø12x400	5	40	8	6,00
142.5	400	40	60	ø12x500	5	40	5	4,30
142.6	500	40	60	ø12x600	5	40	5	5,30
142.7	600	40	60	ø12x700	5	40	5	6,50
Questo articolo è inoltre disponibile: / This article is also available:				disponibile in versione a saldare / to welt version available				
AR	arabesco / arabesque							
G	acciaio puro / pure steel							
C	plastificato nero / plastic coated-black							
R	ramato / copper							
W	bianco-RAL 9010 / White - RAL 9010							
A	tropicalizzato / tropicalized							
B	bronzato / bronzed							
M	marrone / brown vernished							
N	zincato nero / zinc-black							

per visualizzare i trattamenti si veda la sezione: OUR DESIGN di questo catalogo / view treatment see section: OUR DESIGN of this catalog

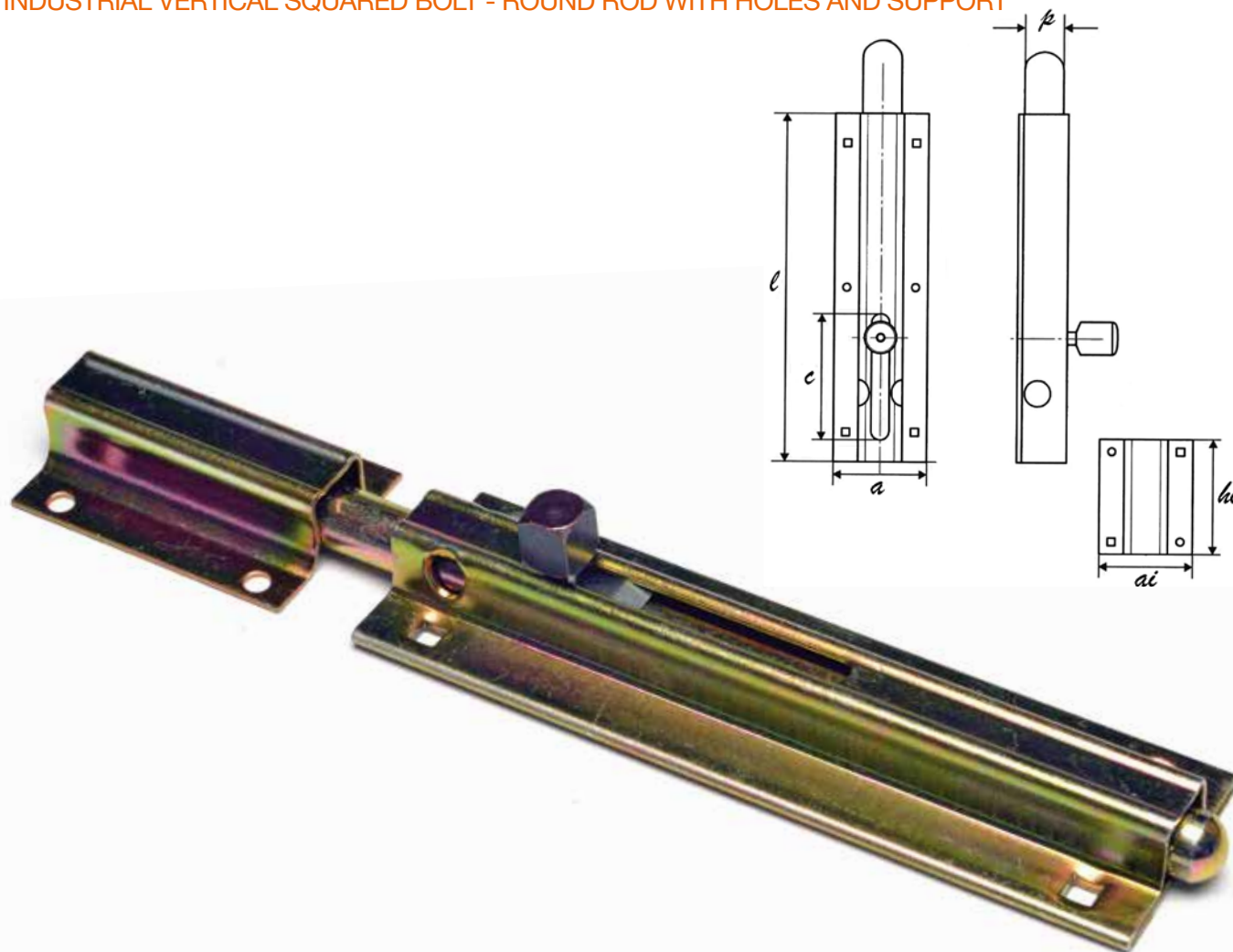
**CATENACCIO VERTICALE QUADRO INDUSTRIALE ASTA TONDA
CON FORI E INCONTRO**
INDUSTRIAL VERTICAL SQUARED BOLT - ROUND ROD WITH HOLES AND SUPPORT

Codice Articolo Item Code	l	a	c	p	hi	ai	Pzz/conf. Pcs/Box	Conf./Box KG.
142Q.1 zincato/zinc-plated	150	40	60	ø12x200	5	40	8	3,00
142Q.2	200	40	60	ø12x250	5	40	8	4,00
142Q.3	250	40	60	ø12x300	5	40	8	5,20
142Q.4	300	40	60	ø12x400	5	40	8	6,00
142Q.5	400	40	60	ø12x500	5	40	5	4,30
142Q.6	500	40	60	ø12x600	5	40	5	5,30
142Q.7	600	40	60	ø12x700	5	40	5	6,50
Questo articolo è inoltre disponibile: / This article is also available:				disponibile in versione a saldare / to welt version available				
AR	arabesco / arabesque							
G	acciaio puro / pure steel							
C	plastificato nero / plastic coated-black							
R	ramato / copper							
W	bianco-RAL 9010 / White - RAL 9010							
A	tropicalizzato / tropicalized							
B	bronzato / bronzed							
M	marrone / brown vernished							
N	zincato nero / zinc-black							

per visualizzare i trattamenti si veda la sezione: OUR DESIGN di questo catalogo / view treatment see section: OUR DESIGN of this catalog

CATENACCIO INDUSTRIALE CON FORI E INCONTRO STRONG PADLOCK-BOLT WITH HOLES AND SUPPORT

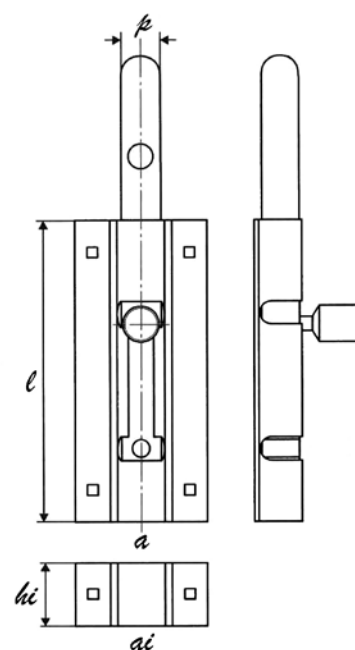

Codice Articolo Item Code	<i>l</i>	<i>a</i>	<i>c</i>	<i>p</i>	<i>hi</i>	<i>ai</i>	Pzz/conf. Pcs/Box	Conf./Box KG.
144.1 zincato/zinc-plated	150	45	60	ø15x200	25	45	6	3,10
144.2	200	45	95	ø15x288	65	48	6	4,60
144.3	300	45	170	ø15x456	100	48	6	7,00
Questo articolo è inoltre disponibile: / This article is also available:				disponibile in versione a saldare / to welt version available				
R	ramato / copper			•				
A	tropicalizzato / tropicalized			•				
B	bronzato / bronzed			•				
N	zincato nero / zinc-black			•				

per visualizzare i trattamenti si veda la sezione: OUR DESIGN di questo catalogo / view treatment see section: OUR DESIGN of this catalog

CATENACCIO VERTICALE, ASTA TONDA, A SALDARE CON INCONTRO
VERTICAL BOLT, ROUND ROD, TO WED WITH SUPPORT

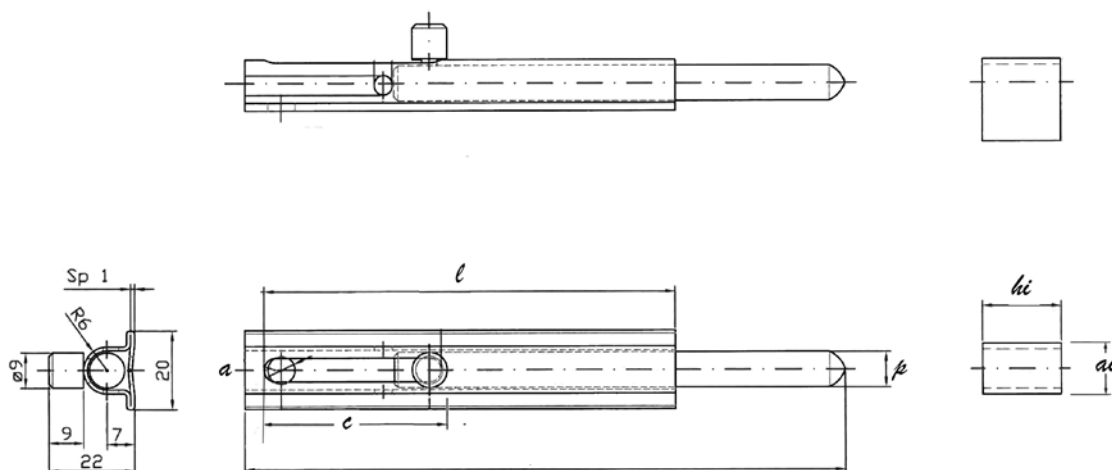

Codice Articolo Item Code	<i>l</i>	<i>a</i>	<i>c</i>	<i>p</i>	<i>hi</i>	<i>ai</i>	Pzz/conf. Pcs/Box	Conf./Box KG.
145.1 zincato/zinc-plated	100	20	40	ø12x105	20	20	15	2,60
145.2	150	20	55	ø12x155	35	20	15	3,80
145.3	200	20	70	ø12x205	35	20	15	4,90
Questo articolo è inoltre disponibile: / This article is also available:								
R	ramato / copper							
A	tropicalizzato / tropicalized							
B	bronzato / bronzed							
N	zincato nero / zinc-black							

per visualizzare i trattamenti si veda la sezione: OUR DESIGN di questo catalogo / view treatment see section: OUR DESIGN of this catalog

CATENACCIO TRASVERSALE PORTALUCCHETTO A BAIONETTA CON FORI TRASVERSAL BAYONET PADLOCK BOLT W/HOLES

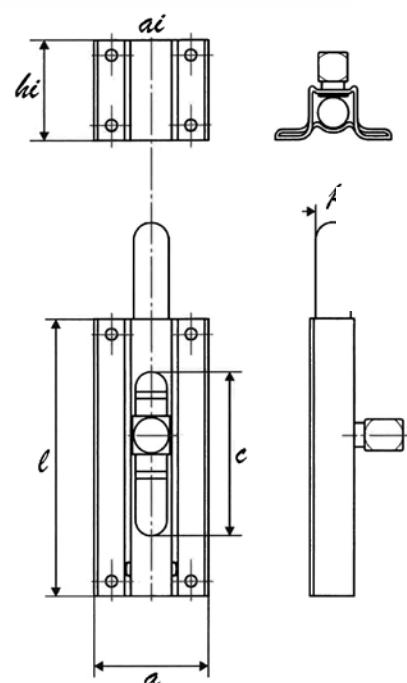

Codice Articolo Item Code	<i>l</i>	<i>a</i>	<i>c</i>	<i>p</i>	<i>hi</i>	<i>ai</i>	Pzz/conf. Pcs/Box	Conf./Box KG.
145Q.1 zincato/zinc-plated	80	40	50	ø10x95	40	35	15	2,70
145Q.2	100	40	70	ø10x105	40	35	15	3,40
Questo articolo è inoltre disponibile: / This article is also available:				disponibile in versione a saldare / to welt version available				
AR	arabesco / arabesque							
G	acciaio puro / pure steel							
C	plastificato nero / plastic coated-black							
R	ramato / copper							
W	bianco-RAL 9010 / White - RAL 9010							
A	tropicalizzato / tropicalized							
B	bronzato / bronzed							
M	marrone / brown vernished							
N	zincato nero / zinc-black							

per visualizzare i trattamenti si veda la sezione: OUR DESIGN di questo catalogo / view treatment see section: OUR DESIGN of this catalog

CATENACCIO "MICHELANGELO", VERTICALE, CON FORI E INCONTRO, ZINCATO
VERTICAL BOLT "MICHELANGELO", WITH HOLES AND SUPPORT ZINC PLATED

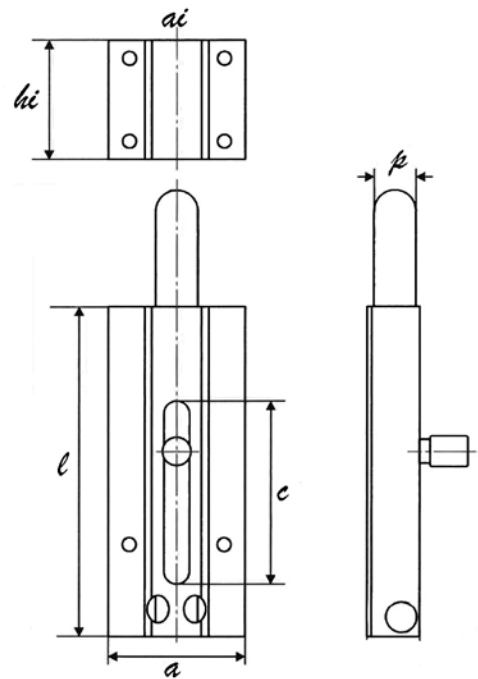

Codice Articolo Item Code	l	a	c	p	hi	ai	Pzz/conf. Pcs/Box	Conf./Box KG.
146.1 zincato/zinc-plated	80	40	45	ø10x115	35	35	15	-
146.2	110	40	45	ø10x135	50	35	15	-
Questo articolo è inoltre disponibile: / This article is also available:				disponibile in versione a saldare / to welt version available				
AR	arabesco / arabesque							
G	acciaio puro / pure steel							
C	plastificato nero / plastic coated-black							
R	ramato / copper			•				
W	bianco-RAL 9010 / White - RAL 9010							
A	tropicalizzato / tropicalized			•				
B	bronzato / bronzed			•				
M	marrone / brown vernished							
N	zincato nero / zinc-black			•				

per visualizzare i trattamenti si veda la sezione: OUR DESIGN di questo catalogo / view treatment see section: OUR DESIGN of this catalog

CATENACCIO EXTRA-MIGNON CON FORI E INCONTRO - ZINCATO
EXTRA SMALL PADLOCK-BOLT WITH HOLES AND SUPPORT, ZINC-PLATED

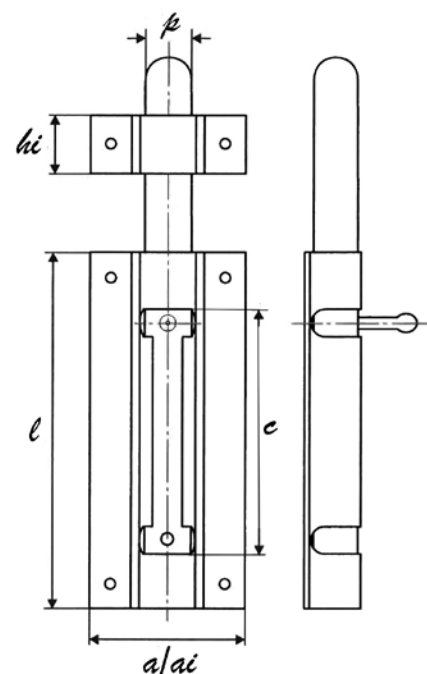
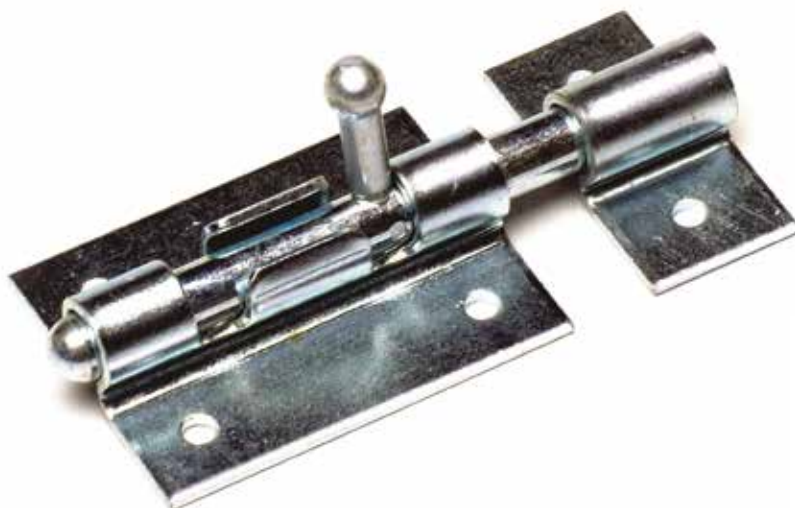

Codice Articolo Item Code	<i>l</i>	<i>a</i>	<i>c</i>	<i>p</i>	<i>hi</i>	<i>ai</i>	Pzz/conf. Pcs/Box	Conf./Box KG.
147.1 zincato/zinc-plated	400	30	20	ø6x65	15	30	50	1,90
147.2	600	30	35	ø6x99	15	30	30	1,70
147.3	800	30	45	ø6x133	15	30	30	2,20
Questo articolo è inoltre disponibile: / This article is also available:				disponibile in versione a saldare / to welt version available				
R	ramato / copper			•				
A	tropicalizzato / tropicalized			•				
B	bronzato / bronzed			•				
N	zincato nero / zinc-black			•				

per visualizzare i trattamenti si veda la sezione: OUR DESIGN di questo catalogo / view treatment see section: OUR DESIGN of this catalog

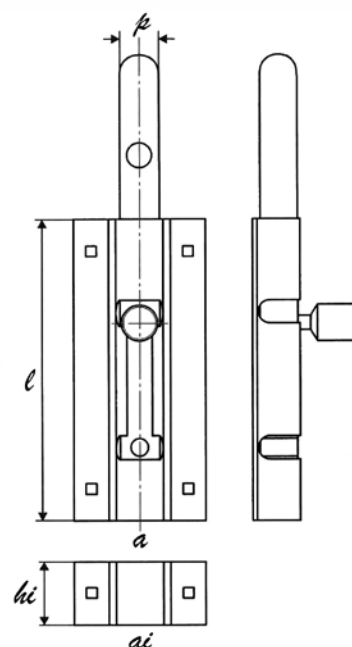
CATENACCIO PORTALUCCHETTO INDUSTRIALE PESANTE A GIRARE RAMATO CON TONDO E POMOLO RAMATI COMPLETO DI INCONTRO RAMATO
HEAVY-DUTY PADLOCK AUBURN GALVANIZED HOLDER BOLT LATCH, AUBURN GALVANIZED ROUND AND KNOT, COMPLETE WITH AUBURN GALVANIZED STRIKER

Codice Articolo Item Code	l	a	c	p	hi	ai	Pzz/conf. Pcs/Box	Conf./Box KG.
148.1 zincato/zinc-plated	140	50	40	ø15x185	45	50	5	2,30
148.2	190	50	60	ø15x250	45	50	5	3,38
Questo articolo è inoltre disponibile: / This article is also available:								
R	ramato / copper							
A	tropicalizzato / tropicalized							
B	bronzato / bronzed							
N	zincato nero / zinc-black							

per visualizzare i trattamenti si veda la sezione: OUR DESIGN di questo catalogo / view treatment see section: OUR DESIGN of this catalog

CATENACCIO PORTALUCCHETTO, A SALDARE, ASTA TONDA, CON INCONTRO - ZINCATO
PADLOCK-BOLT TO WELD - ROUND ROD - WITH SUPPORT ZINC-PLATED

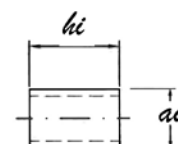
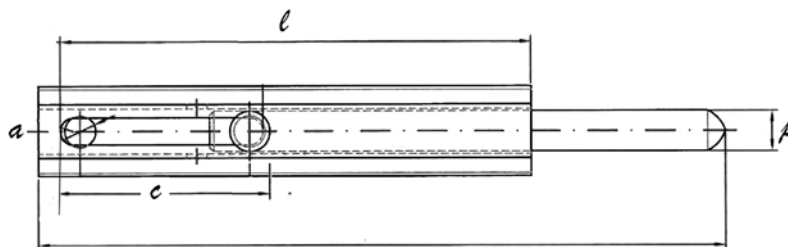
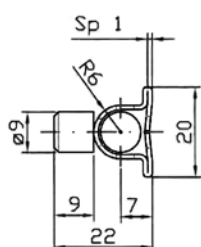
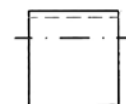
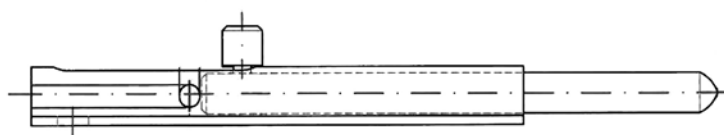

Codice Articolo Item Code	<i>l</i>	<i>a</i>	<i>c</i>	<i>p</i>	<i>hi</i>	<i>ai</i>	Pzz/conf. Pcs/Box	Conf./Box KG.
149.1 zincato/zinc-plated	80	20	30	ø9x80	20	14	20	2,30
149.2	110	20	45	ø9x115	20	14	20	2,70
Questo articolo è inoltre disponibile: / This article is also available:								
R	ramato / copper							
A	tropicalizzato / tropicalized							
B	bronzato / bronzed							
N	zincato nero / zinc-black							

per visualizzare i trattamenti si veda la sezione: OUR DESIGN di questo catalogo / view treatment see section: OUR DESIGN of this catalog

CATENACCIO "MISTERO" CON PORTALUCCHETTO, TROPICALIZZATO
"MISTERO" PADLOCK-BOLT TROPICALIZED

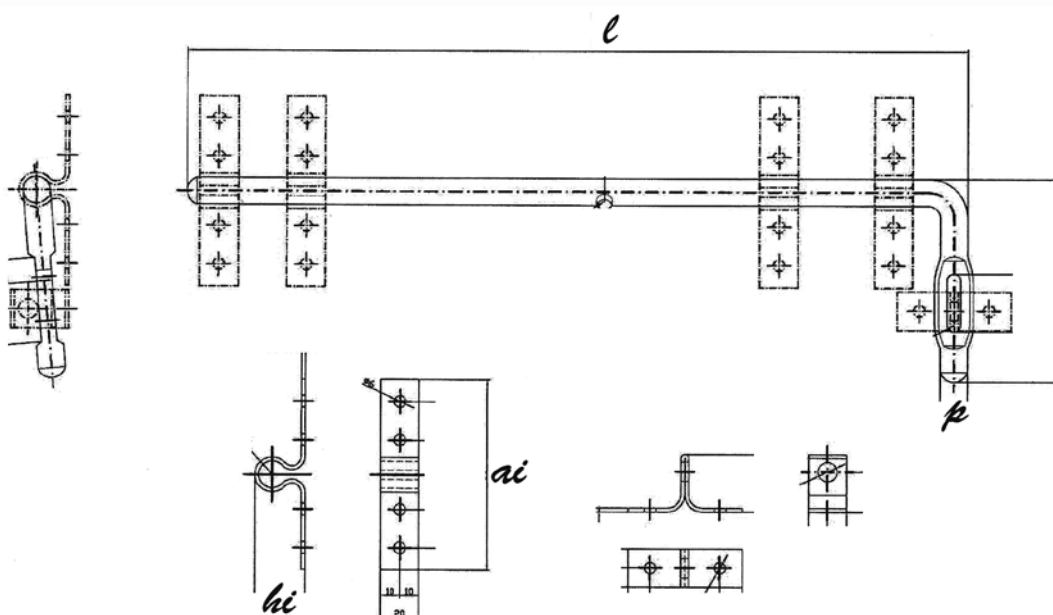
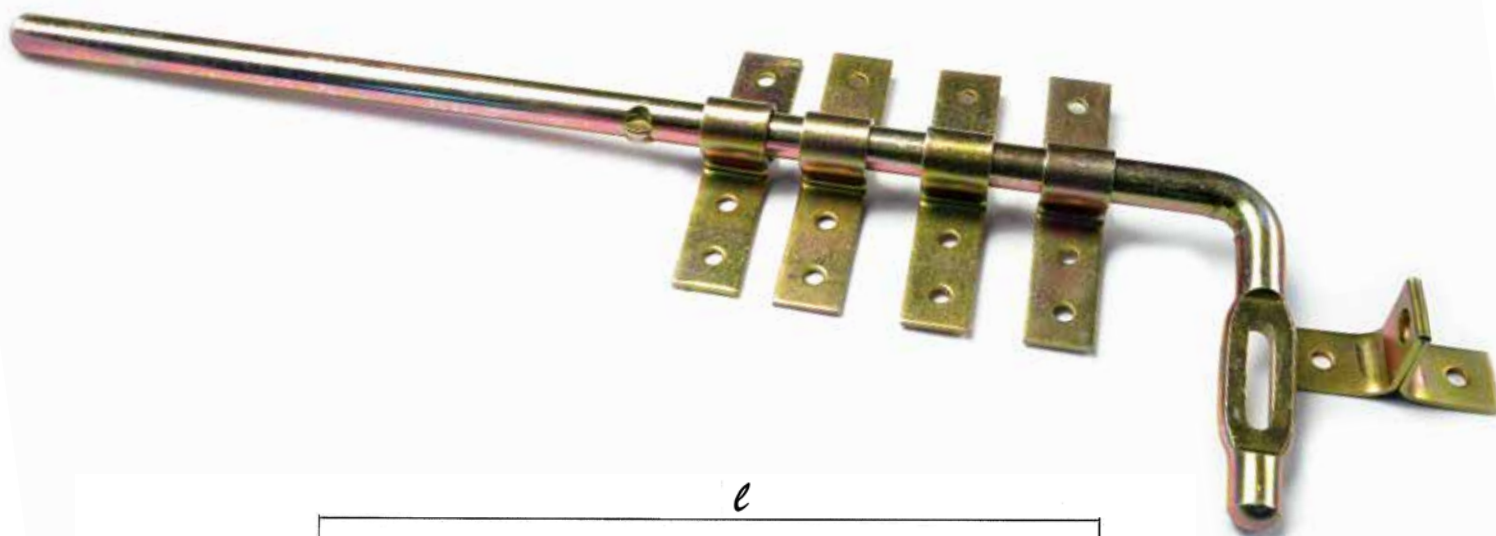

Codice Articolo Item Code		<i>l</i>	<i>p</i>	<i>hi</i>	<i>ai</i>	Pzz/conf. Pcs/Box	Conf./Box KG.	
150.1	zincato/zinc-plated	completo di 3 incontri	245	ø 11,5	24	60	5	-
150.2		completo di 4 incontri	300	ø 13,5	26	100	5	-
150.3		completo di 4 incontri	415	ø 13,5	26	100	5	7,8
Questo articolo è inoltre disponibile: / <i>This article is also available:</i>								
AR	arabesco / <i>arabesque</i>							
G	acciaio puro / <i>pure steel</i>							
C	plastificato nero / <i>plastic coated-black</i>							
R	ramato / <i>copper</i>							
W	bianco-RAL 9010 / <i>White - RAL 9010</i>							
A	tropicalizzato / <i>tropicalized</i>							
B	bronzato / <i>bronzed</i>							
M	marrone / <i>brown varnished</i>							
N	zincato nero / <i>zinc-black</i>							

per visualizzare i trattamenti si veda la sezione: OUR DESIGN di questo catalogo / view treatment see section: OUR DESIGN of this catalog

CATENACCIO "EFESTO-MIGNON" CON FORI E INCONTRO - ZINCATO
PADLOCK-BOLT "EFESTO-MIGNON" WITH HOLES AND SUPPORT, ZINC-PLATED

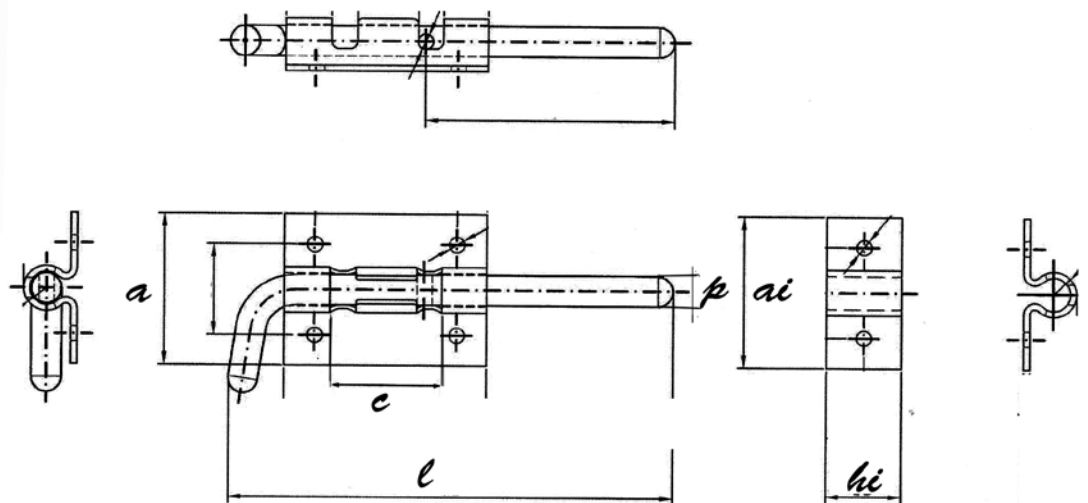
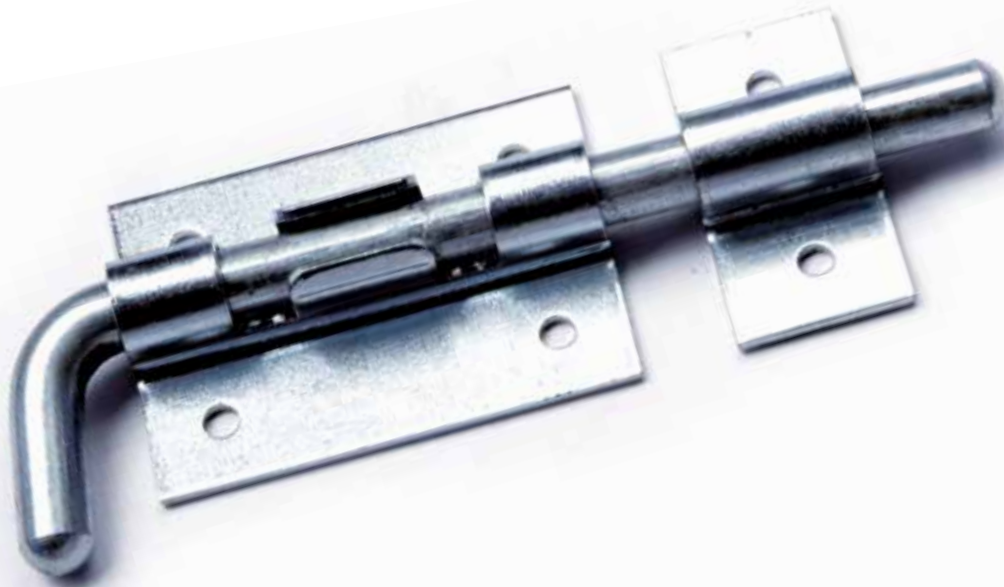

Codice Articolo Item Code	<i>l</i>	<i>a</i>	<i>c</i>	<i>p</i>	<i>hi</i>	<i>ai</i>	Pzz/conf. Pcs/Box	Conf./Box KG.
151.1 zincato/zinc-plated	40	25	22	ø 6	10	25	30	1,40
151.2	60	30	36	ø 6	10	30	15	-
151.3	80	35	46	ø 6	10	35	15	-
Questo articolo è inoltre disponibile: / This article is also available:				disponibile in versione a saldare / to welt version available				
R	ramato / copper			•				
A	tropicalizzato / tropicalized			•				
B	bronzato / bronzed			•				
N	zincato nero / zinc-black			•				

per visualizzare i trattamenti si veda la sezione: OUR DESIGN di questo catalogo / view treatment see section: OUR DESIGN of this catalog



MORO & SPREAFICO
FABBRICA FERRAMENTA

note



OUR DESIGN

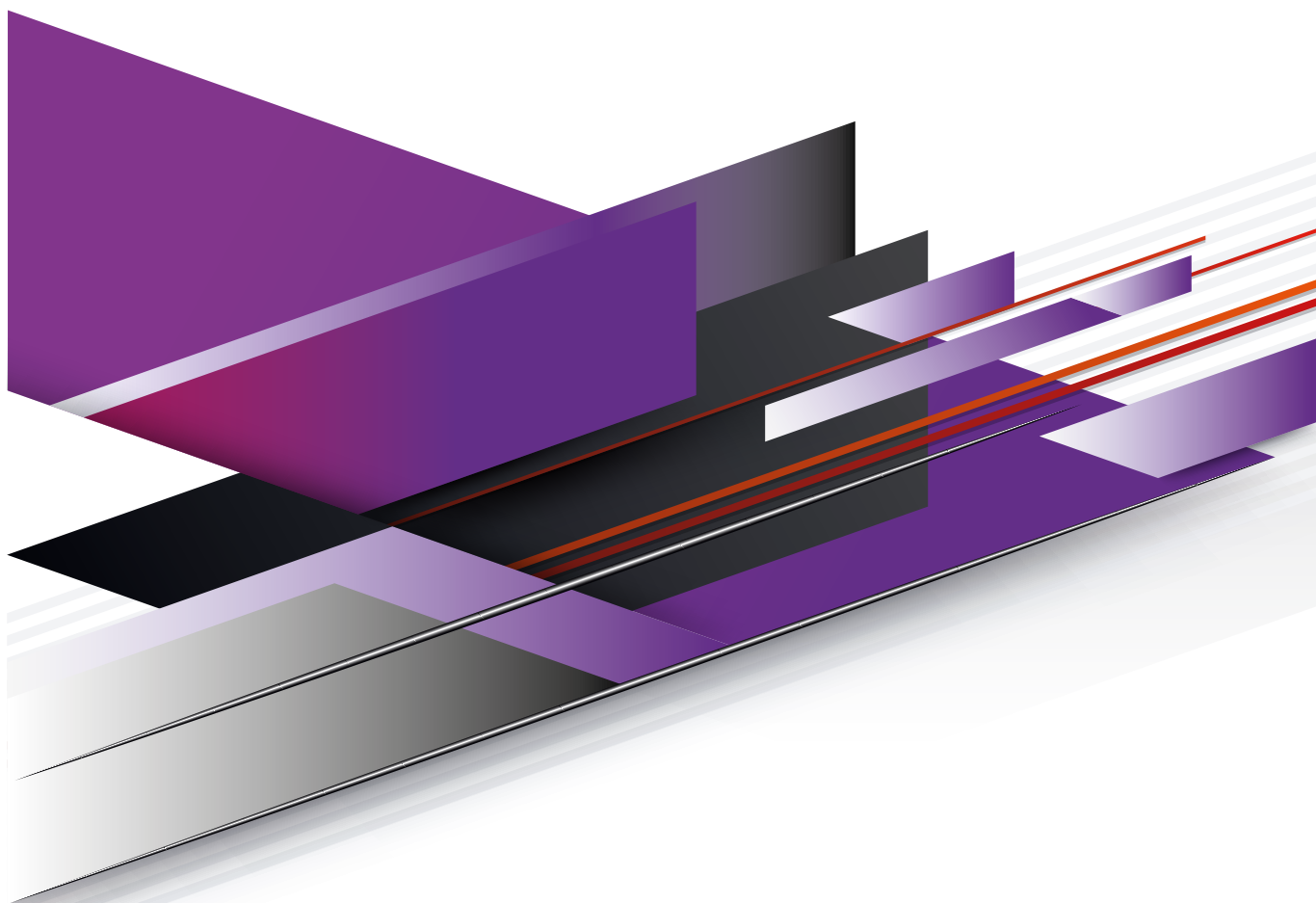

I dati tecnici contenuti nel presente catalogo possono cambiare anche senza preavviso e non sono vincolanti per il costruttore. **Le dimensioni sono espresse in mm.**
The manufacturer reserves the right to make changes to the indicated specifications without notice. All the specifications in this catalog are not binding on the manufacturer. **Sizes are expressed in mm.**

**CATENACCIO PORTA LUCCHETTO PLASTIFICATO NERO, PIATTO ZINCATO NERO,
POMOLO ZINCATO E MOLLA LAMINATA AL CROMO**

BLACK COATED PADLOCK HOLDER BOLT LATCH, BLACK GALVANIZED PLATE, ZINC PLATED KNOB AND
STAINLESS STEEL LAMINATED SPRING COMPLETE WITH BLACK COATED STRIKER



Codice Articolo Item Code	<i>l</i>	<i>a</i>	<i>c</i>	<i>p</i>	<i>h</i>	<i>hi</i>	<i>ai</i>	Pzz/conf. Pcs/Box	Conf./Box KG.
74C.1	115	45	40	20	5	21	45	10	2,77
74C.2	130	50	60	22	7	35	50	8	3,75
74C.3	170	50	90	22	7	50	50	8	4,60

**CATENACCIO TRASVERSALE PLASTIFICATO CON POLVERE EPOSSIDICA NERA
CARICATA AD ALLUMINIO, PIATTO ZINCATO NERO, POMOLO ZINCATO
E MOLLA LAMINATA AL CROMO**

CROSS BOLT LATCH, PLASTIC COATED WITH ALUMINIUM LOADED BLACK EPOXY POWDER, BLACK GALVANIZED PLATE, ZINC PLATED KNOB AND STAINLESS STEEL LAMINATED SPRING COMPLETE WITH STRIKER, PLASTIC COATED WITH ALUMINIUM LOADED BLACK EPOXY POWDER



Codice Articolo Item Code	<i>l</i>	<i>a</i>	<i>c</i>	<i>p</i>	<i>h</i>	<i>hi</i>	<i>ai</i>	Pzz/conf. Pcs/Box	Conf./Box KG.
76AR.1	100	50	40	22	7	35	50	8	2,50
76AR.2	130	50	60	22	7	50	50	8	3,20
76AR.3	170	50	80	22	7	60	50	8	4,00

**CATENACCIO A CODA PLASTIFICATO CON POLVERE EPOSSIDICA NERA CARICATA
AD ALLUMINIO, PIATTO ZINCATO NERO, FERMA MOLLA ZINCATO E MOLLA LAMINATA AL CROMO**
TAIL BOLT LATCH, PLASTIC COATED WITH ALUMINIUM LOADED BLACK EPOXY POWDER, BLACK
GALVANIZED PLATE, ZINC PLATED SPRING STOP AND STAINLESS STEEL LAMINATED SPRING



Codice Articolo Item Code	<i>l</i>	<i>a</i>	<i>c</i>	<i>p</i>	<i>h</i>	<i>hi</i>	Pzz/conf. Pcs/Box	Conf./Box KG.
77AR.1	100	50	40	22	7	13	6	2,10
77AR.2	130	50	40	22	7	13	6	2,50
77AR.3	130	50	40	22	7	13	6	2,85
77AR.4	130	50	40	22	7	13	6	3,60
77AR.5	130	50	40	22	7	13	6	4,40

CATENACCIO VERTICALE A PUNTA CON FORI PLASTIFICATO CON POLVERE EPOSSIDICA NERA CARICATA AD ALLUMINIO PIATTO E POMOLO ZINCATI NERO
VERTICAL POINTED BOLT LATCH WITH HOLES. PLASTIC COATED WITH ALUMINIUM LOADED BLACK EPOXY POWDER, BLACK ZINC PLATED PLATE AND KNOB



Codice Articolo Item Code	<i>l</i>	<i>a</i>	<i>c</i>	<i>p</i>	<i>h</i>	Pzz/conf. Pcs/Box	Conf./Box KG.
80AR.1	200	20	30	15	5	15	2,70
80AR.2	250	20	30	15	5	15	3,30
80AR.3	300	20	30	15	5	15	4,00
80AR.4	400	20	30	15	5	12	4,40
80AR.5	500	20	30	15	5	12	5,30
80AR.6	600	20	30	15	5	12	6,60

CATENACCIO VERTICALE A PUNTA CON FORI PRE-ZINCATO E PLASTIFICATO
ACCIAIO PURO, PIATTO E POMOLO ZINCATO

PRE-GALVANIZED VERTICAL POINTED BOLT LATCH WITH HOLES AND PLASTIC COATED PURE STEEL,
GALVANIZED PLATE AND KNOB



Codice Articolo Item Code	<i>l</i>	<i>a</i>	<i>c</i>	<i>p</i>	<i>h</i>	Pzz/conf. Pcs/Box	Conf./Box KG.
80G.1	200	20	30	15	5	15	2,70
80G.2	250	20	30	15	5	15	3,30
80G.3	300	20	30	15	5	15	4,00
80G.4	400	20	30	15	5	12	4,40
80G.5	500	20	30	15	5	12	5,30
80G.6	600	20	30	15	5	12	6,60

**CATENACCIO PORTALUCCHETTO MIGNON PRE-ZINCATO E ZINCATO NERO,
CON ASTA, POMOLO E INCONTRO ZINCATO NERO**

PRE GALVANIZED AND BLACK GALVANIZED PLATED PADLOCK HOLDER BOLT LATCH, PRE
GALVANIZED AND BLACK GALVANIZED PLATE, KNOB COMPLETE WITH PRE GALVANIZED AND BLACK
GALVANIZED STRIKER

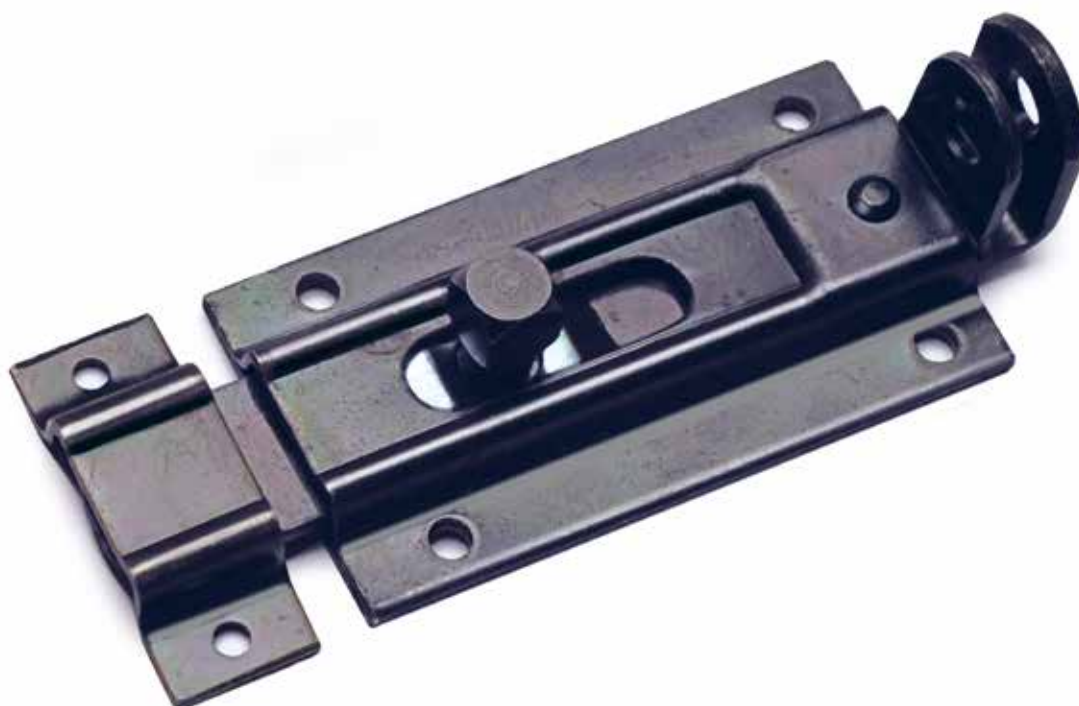

Codice Articolo Item Code	<i>l</i>	<i>a</i>	<i>c</i>	<i>p</i>	<i>h</i>	<i>hi</i>	<i>ai</i>	Pzz/conf. Pcs/Box	Conf./Box KG.
87N	70	40	20	17	2,3	15	40	20	2,10

**CATENACCIO VERTICALE PESANTE A PUNTA CON FORI PLASTIFICATO
CON POLVERE EPOSSIDICA NERA CARICATA AD ALLUMINIO, PIATTO E POMOLO ZINCATO E
MOLLA LAMINATA AL CROMO**

HEAVY-DUTY VERTICAL POINTED BOLT LATCH WITH HOLES, PLASTIC-COATED WITH ALUMINIUM
LOADED BLACK EPOXY POWDER, ZINC PLATED PLATE AND KNOB
AND STAINLESS STEEL LAMINATED SPRING



Codice Articolo Item Code	<i>l</i>	<i>a</i>	<i>c</i>	<i>p</i>	<i>h</i>	Pzz/conf. Pcs/Box	Conf./Box KG.
93AR.1	200	30	30	22	7	10	3,00
93AR.2	250	30	30	22	7	10	3,80
93AR.3	300	30	30	22	7	10	4,30
93AR.4	400	30	30	22	7	6	3,60
93AR.5	500	30	30	22	7	6	4,40
93AR.6	600	30	30	22	7	6	5,40

**CATENACCIO PORTA LUCCHETTO PRE-ZINCATO PLASTIFICATO ACCIAIO PURO,
TONDO E POMOLO ZINCATO COMPLETO DI INCONTRO PRE-ZINCATO
E PLASTIFICATO ACCIAIO PURO**

PURE STEEL PRE-ZINC PLATED PADLOCK HOLDER BOLT LATCH, ROUND, PLASTIC-COATED,
ZINC-PLATED KNOB COMPLETE WITH PURE STEEL, PRE-ZINC-PLATED
AND PLASTIC-COATED STRIKER



Codice Articolo Item Code	<i>l</i>	<i>a</i>	<i>c</i>	<i>p</i>	<i>hi</i>	<i>ai</i>	Pzz/conf. Pcs/Box	Conf./Box KG.
110G.1	50	30	20	ø9x58	15	30	24	1,65
110G.2	70	30	40	ø9x98	30	30	24	2,60
110G.3	90	30	60	ø9x135	40	30	24	3,40

**CATENACCIO PORTA LUCCHETTO PRE-ZINCATO PLASTIFICATO BIANCO RAL-9010
TONDO E POMOLO ZINCATO COMPLETO DI INCONTRO PRE-ZINCATO
E PLASTIFICATO BIANCO RAL-9010**

PRE-ZINC PLATED PADLOCK HOLDER BOLT LATCH, ROUND, RAL-9010 WHITE PLASTIC COATED, ZINC PLATED KNOB, COMPLETE WITH PRE-ZINC PLATED, RAL-9010 WHITE PLASTIC-COATED STRIKER

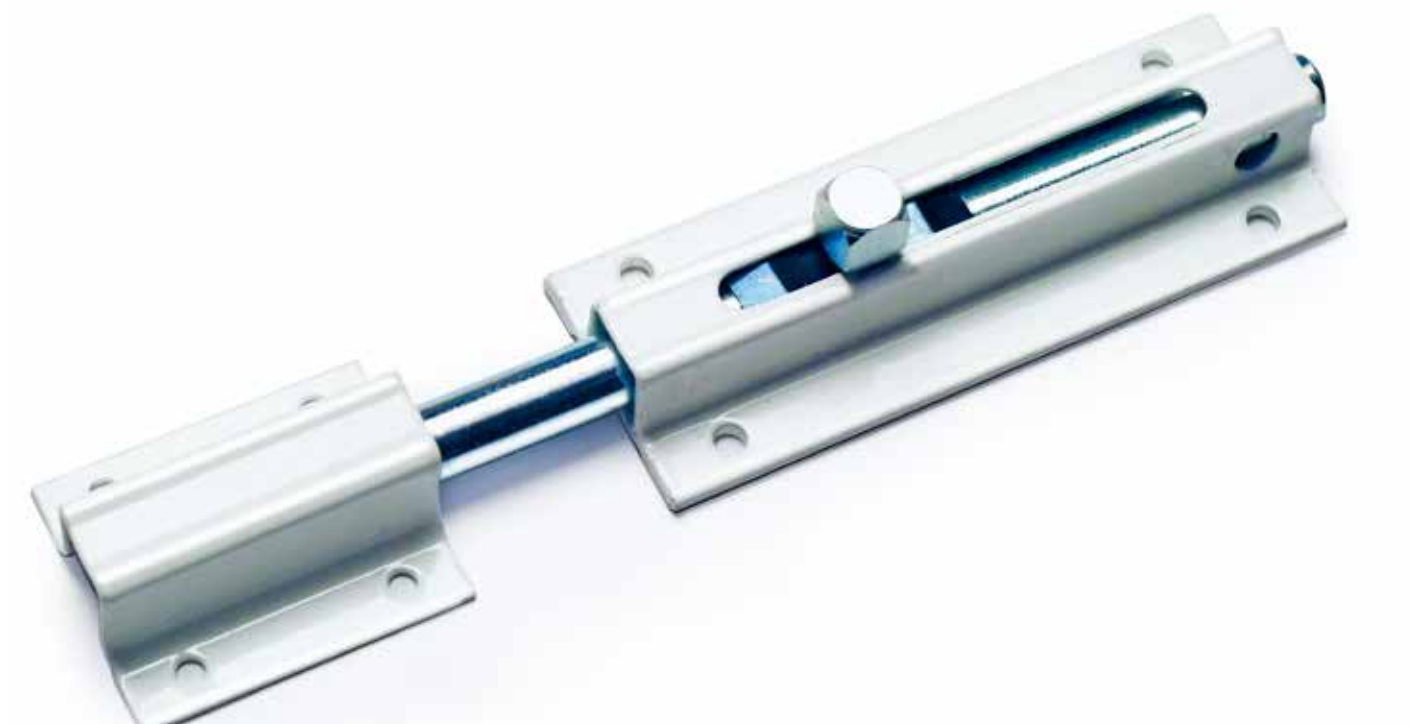

Codice Articolo Item Code	<i>l</i>	<i>a</i>	<i>c</i>	<i>p</i>	<i>hi</i>	<i>ai</i>	Pzz/conf. Pcs/Box	Conf./Box KG.
110W.1	50	30	20	ø9x58	15	30	24	1,65
110W.2	70	30	40	ø9x98	30	30	24	2,60
110W.3	90	30	60	ø9x135	40	30	24	3,40

**CATENACCIO ANTI FURTO PER TAPPARELLE PRE-ZINCATO
PLASTIFICATO GRIGIO ACCIAIO PURO TONDO E POMOLO ZINCATO
COMPLETO DI BORCHIE E VITI ZINCATE**

ANTI-THEFT BOLT LATCH FOR ROLLER SHUTTERS, ROUND, PRE-ZINC PLATED, GREY PLASTIC COATED, PURE STEEL, AND ZINC-PLATED KNOB COMPLETE WITH STUDS AND GALVANIZED SCREWS



Codice Articolo Item Code	<i>l</i>	<i>a</i>	<i>c</i>	<i>φ</i>	Pzz/conf. Pcs/Box	Conf./Box KG.
115G	70	30	60	ø9x105	cp. 10	2,30

**CATENACCIO ANTI FURTO PER TAPPARELLE PRE-ZINCATO
PLASTIFICATO BIANCO RAL-9010 TONDO E POMOLO ZINCATO
COMPLETO DI BORCHIE E VITI ZINCATE**

ANTI-THEFT BOLT LATCH FOR ROLLER SHUTTERS, ROUND, PRE-ZINC PLATED, RAL-9010 WHITE
PLASTIC COATED AND ZINC-PLATED KNOB COMPLETE WITH STUDS AND GALVANIZED SCREWS



Codice Articolo Item Code	<i>l</i>	<i>a</i>	<i>c</i>	<i>φ</i>	Pzz/conf. Pcs/Box	Conf./Box KG.
115W	70	30	60	ø9x105	cp. 10	2,30



125AR

OUR DESIGN

**CATENACCIO PORTALUCCHETTO TRASVERSALE PESANTE PLASTIFICATO
CON POLVERE EPOSSIDICA NERA CARICATA AD ALLUMINIO, PIATTO ZINCATO NERO,
POMOLO ZINCATO E MOLLA LAMINATA AL CROMO**

HEAVY-DUTY PADLOCK HOLDER BOLT LATCH, CROSS, PLASTIC COATED WITH ALUMINIUM LOADED
BLACK EPOXY POWDER, BLACK GALVANIZED PLATE AND KNOB, STAINLESS STEEL LAMINATED
SPRING COMPLETE WITH STRIKER PLASTIC COATED WITH ALUMINIUM
LOADED BLACK EPOXY POWDER



Codice Articolo Item Code	<i>l</i>	<i>a</i>	<i>c</i>	<i>p</i>	<i>h</i>	<i>hi</i>	<i>ai</i>	Pzz/conf. Pcs/Box	Conf./Box KG.
125AR.1	245	56	120	25	10	85	56	4	5,00
125AR.2	305	56	160	25	10	120	56	4	6,20
125AR.3	380	56	200	25	10	150	56	4	13,50



**CATENACCIO PORTALUCCHETTO INDUSTRIALE PESANTE A GIRARE RAMATO
CON TONDO E POMOLO RAMATI COMPLETO DI INCONTRO RAMATO**

HEAVY-DUTY PADLOCK AUBURN GALVANIZED HOLDER BOLT LATCH, AUBURN GALVANIZED ROUND
AND KNOT, COMPLETE WITH AUBURN GALVANIZED STRIKER



Codice Articolo Item Code	<i>l</i>	<i>a</i>	<i>c</i>	<i>φ</i>	<i>hi</i>	<i>ai</i>	Pzz/conf. Pcs/Box	Conf./Box KG.
148R.1	140	50	40	ø15x185	45	50	5	2,30
148R.2	190	50	60	ø15x250	45	50	5	3,38



150AR

OUR DESIGN

**CATENACCIO UNIVERSALE TONDO ZINCATO NERO, COMPLETO DI PASSANTI E PORTA
LUCCHETTO PLASTIFICATI CON POLVERE EPOSSIDICA NERA CARICATA AD ALLUMINIO**
ROUND UNIVERSAL BOLT LATCH, BLACK COATED, COMPLETE WITH PLASTIC-COATED ALUMINIUM
LOADED BLACK EPOXY POWDER LOOPS AND PADLOCK HOLDER



Codice Articolo Item Code		<i>l</i>	<i>p</i>	<i>hi</i>	<i>ai</i>	Pzz/conf. Pcs/Box	Conf./Box KG.
150AR.1	completo di 3 incontri	245	ø 11,5	24	60	5	-
150AR.2	completo di 4 incontri	300	ø 13,5	26	100	5	-
150AR.3	completo di 4 incontri	415	ø 13,5	26	100	5	7,8



CHIUSURE A BLOCCO DESTRA E SINISTRA CON INCONTRO LOCKS R/L WITH SUPPORT



Codice Articolo Item Code	Pzz/conf. Pcs/Box	Conf./Box KG.
66G.DX	20,00	2,54
66G.SX	20,00	2,54



**MANIGLIE
E CHIUSURE**

**HANDLES
AND LOCKS**

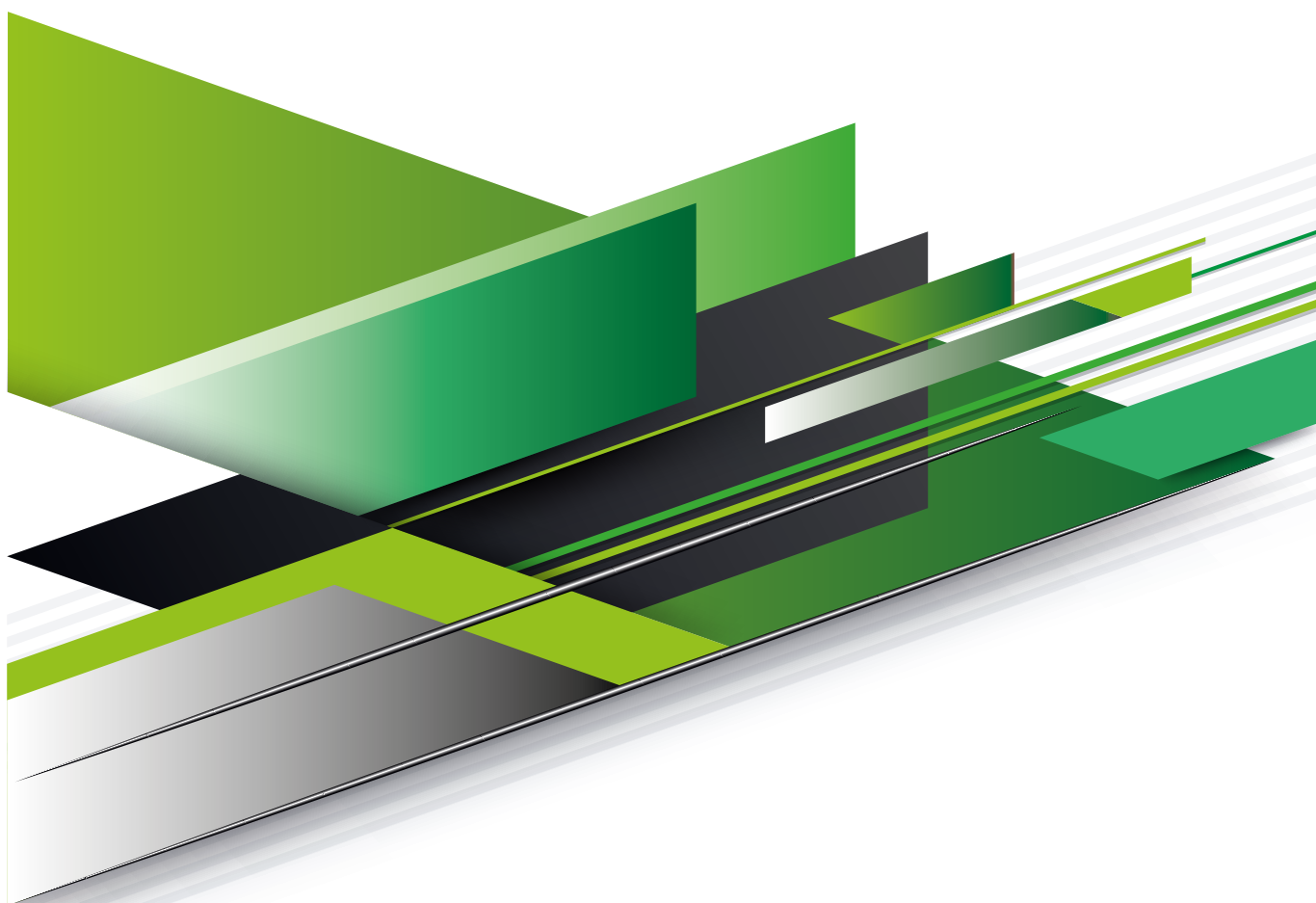

I dati tecnici contenuti nel presente catalogo possono cambiare anche senza preavviso e non sono vincolanti per il costruttore. Le dimensioni sono espresse in mm.
The manufacturer reserves the right to make changes to the indicated specifications without notice. All the specifications in this catalog are not binding on the manufacturer. Sizes are expressed in mm.

CERNIERA VASISTAS mm 65 PER FERRO ACCIAIO LUCIDO

TRANSOM-WINDOWS FOR METAL mm 65 W/COMPASS - BRIGHT STEEL

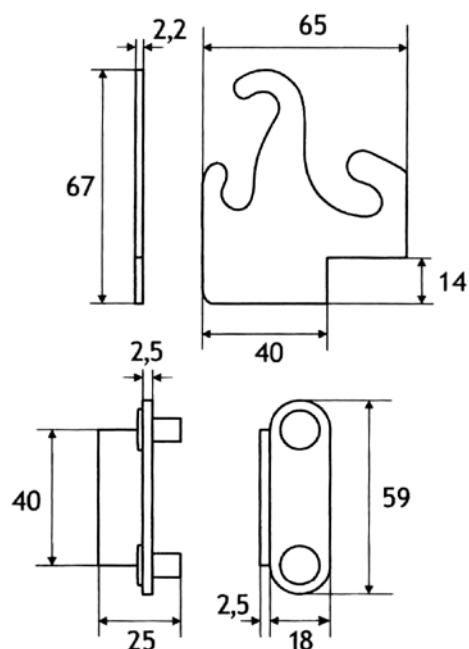

Codice Articolo Item Code	Pzz/conf. Pcs/Box	Conf./Box KG.
53	40	3,53
53A	40	3,27

CERNIERA VASISTAS mm 85 PER FERRO ACCIAIO LUCIDO
TRANSOM-WINDOWS FOR METAL mm 85 W/COMPASS - BRIGHT STEEL

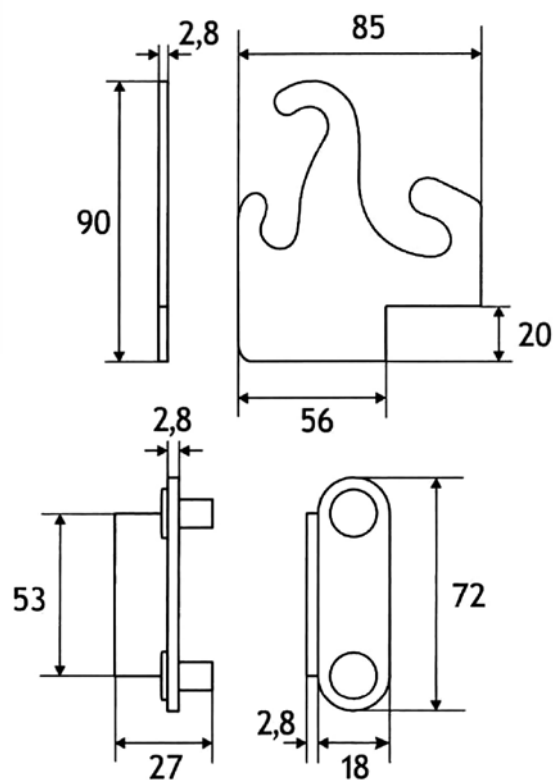

Codice Articolo Item Code	Pzz/conf. Pcs/Box	Conf./Box KG.
53C	20	3,00
53E	20	2,80

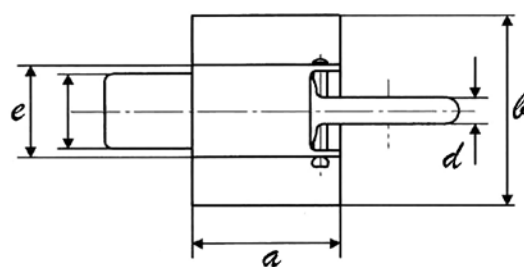
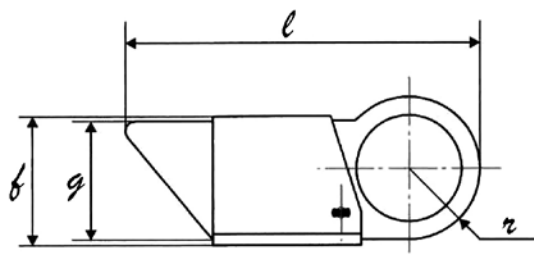
CRICCHETTO IN FERRO E SCROCCO IN OTTONE
STEEL CATCHES AND BRASS PATCH

Codice Articolo Item Code	l	g	b	e	a	b	d	Pzz/conf. Pcs/Box	Conf./Box KG.
54	67,95	18,00	2,50	8,82	28,09	35,70	2,85	30	2,20
54A	73,40	19,20	24,90	14,30	34,00	39,70	4,35	25	2,78

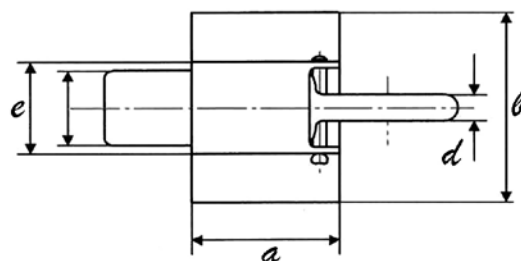
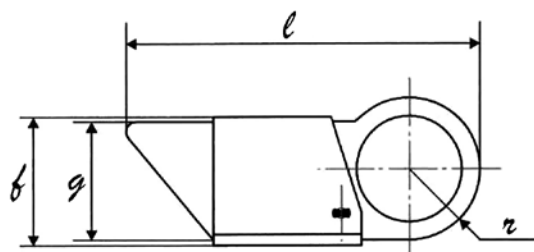
CRICCHETTO A SALDARE IN FERRO
CATCHES TO WELD

Codice Articolo Item Code	l	g	b	e	a	b	d	Pzz/conf. Pcs/Box	Conf./Box KG.
54B	51,65	16,31	23,12	9,70	21,51	29,16	8,80	50	2,70
54C	64,37	18,71	20,65	8,80	28,20	35,60	9,70	30	2,40
54D	74,50	20,97	25,08	14,39	33,75	40,50	9,70	25	3,07

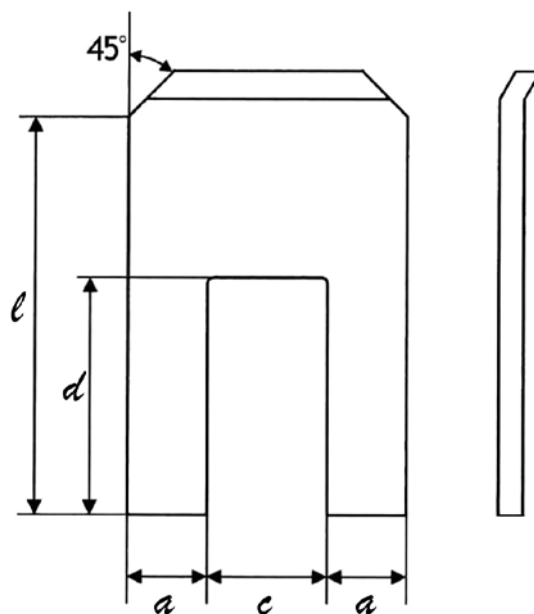
INCONTRO A "U" PER CRICCHETTI
STAPLE FOR CATCHES BRIGHT STEEL

Codice Articolo Item Code	l	a	d	c	Pzz/conf. Pcs/Box	Conf./Box KG.
55	54,90	12,00	38,70	16,20	100	2,60
55A	65,65	12,00	50,00	21,30	100	2,93

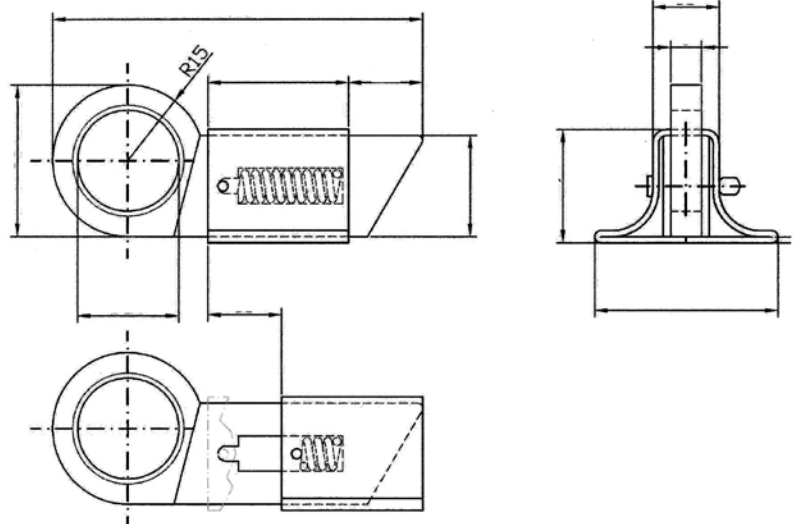
CRICCHETTO A SALDARE - SCROCCO IN FUSIONE
SMALL CATCHES TO WELD - LOTCH CAST

Codice Articolo Item Code	<i>ℓ</i>	<i>g</i>	<i>ℓ</i>	<i>e</i>	<i>a</i>	<i>ℓ</i>	<i>d</i>	Pzz/conf. Pcs/Box	Conf./Box KG.
56	74,00	20,00	22,40	13,00	28,20	36,60	6,00	30	2,50

CHIUSURE A BLOCCO DESTRA E SINISTRA CON INCONTRO

LOCKS R/L WITH SUPPORT

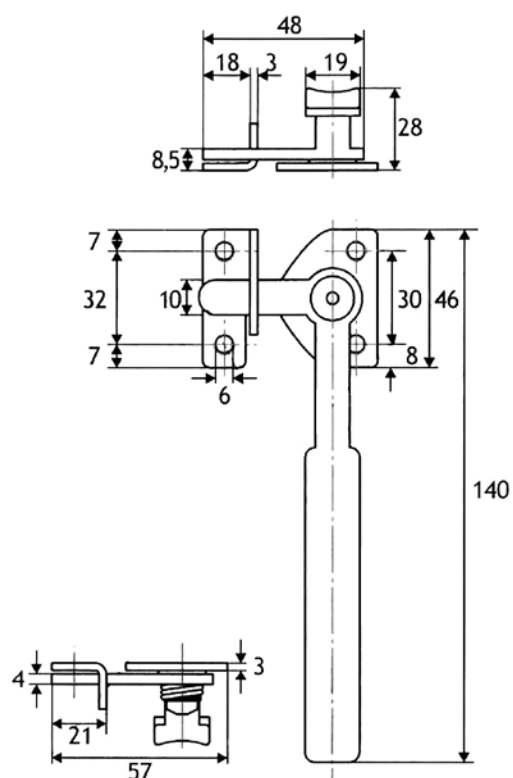

Codice Articolo Item Code		Pzz/conf. Pcs/Box	Conf./Box KG.
66DX zincata/zinc-plated		20,00	2,54
66SX		20,00	2,54
Questo articolo è inoltre disponibile: / This article is also available:			
AR	arabesco / arabesque		
G	acciaio puro / pure steel		
C	plastificato nero / plastic coated-black		
R	ramato / copper		
A	tropicalizzato / tropicalized		
B	bronzato / bronzed		
M	marrone / brown vernished		
N	zincato nero / zinc-black		

per visualizzare i trattamenti si veda la sezione: OUR DESIGN di questo catalogo / view treatment see section: OUR DESIGN of this catalog

CREMONESE 4 FORI PER LEGNO CON PASSANTI FOUR HOLES HANDLES FOR WOOD WINDOWS W/SUPPORTS

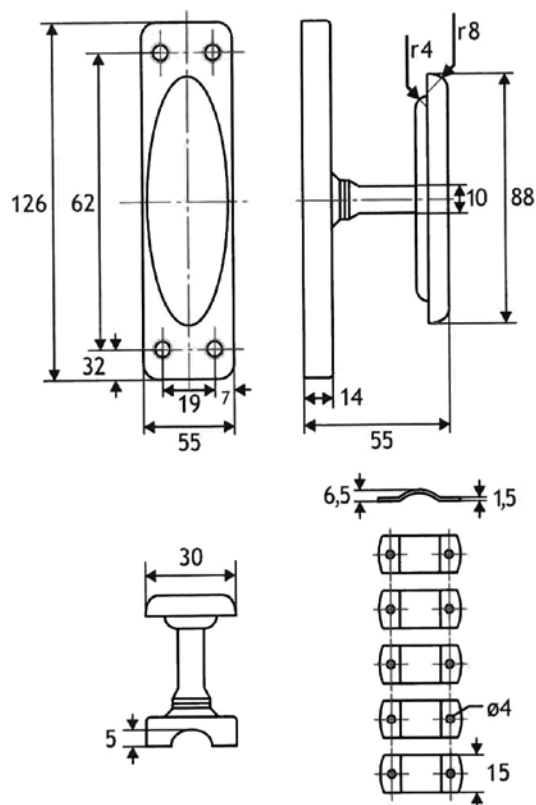

72.A

Codice Articolo Item Code		Pzz/conf. Pcs/Box	Conf./Box KG.
72 ferro lucido/polished steel		10,00	2,23
72.A maniglia ricoperta ottone/handle brass coated		10,00	2,23
72.Z maniglia zincata/zinc-plated		10,00	2,23
Questo articolo è inoltre disponibile: / This article is also available:			
AR	arabesco / arabesque		
G	acciaio puro / pure steel		
C	plastificato nero / plastic coated-black		
R	ramato / copper		
T	tropicalizzato / tropicalized		
B	bronzato / bronzed		
M	marrone / brown varnished		
N	zincato nero / zinc-black		

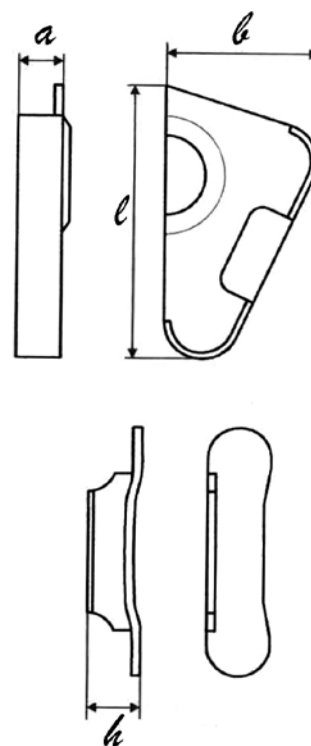
per visualizzare i trattamenti si veda la sezione: OUR DESIGN di questo catalogo / view treatment see section: OUR DESIGN of this catalog

CERNIERA A COMPASSO A SCATOLA ALA CORTA
 COMPASS HINGES - SHORT FLAG W/SUPPORT

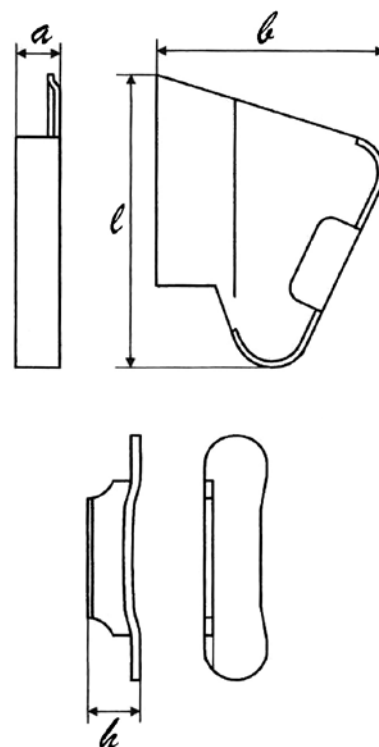
Codice Articolo Item Code	<i>l</i>	<i>b</i>	<i>a</i>	<i>h</i>	Pzz/conf. Pcs/Box	Conf./Box KG.
84.1 ferro lucido/polished steel	65,00	57,50	11,25	14,48	40	2,33
84.2	85,00	76,75	12,72	16,41	20	2,24

CERNIERA A COMPASSO A SCATOLA ALA LUNGA
COMPASS HINGES - LONG FLAG W/SUPPORT

Codice Articolo Item Code	l	b	a	h	Pzz/conf. Pcs/Box	Conf./Box KG.
84A.1 ferro lucido/polished steel	65,00	49,70	12,51	14,48	40	1,54
84.2	85,00	62,20	13,95	16,41	20	1,34

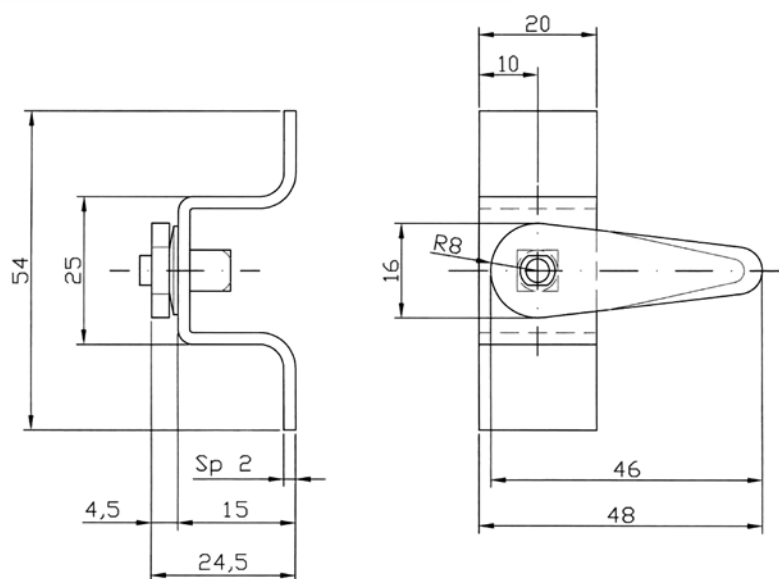
TAVELLINO A SALDARE ZINCATO
ZINC-PLATED LATCHES

Codice Articolo Item Code	Pzz/conf. Pcs/Box	Conf./Box KG.
86	50,00	2,34
86.1	50,00	2,18

TAVELLINO CON FORI E VITI ZINCATI QUADRO 7 E RANELLA IN OTTONE
ZINC-PLATED LATCHES WITH HOLES AND SCREWS BRASS LINCHPIN 7 AND WASHER

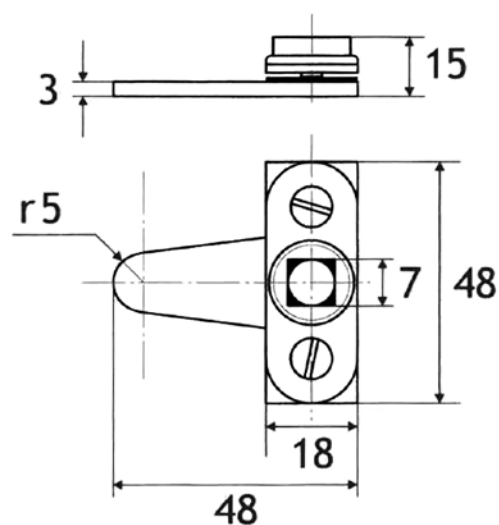

Codice Articolo Item Code	Pzz/conf. Pcs/Box	Conf./Box KG.
86.2	50,00	2,18

TAVELLINO CON FORI E VITI IN ACCIAIO INOX QUADRO 7 E RANELLA IN OTTONE
STAINLESS STEEL LATCHES WITH HOLES AND SCREWS BRASS LINCHPIN 7 AND WASHER

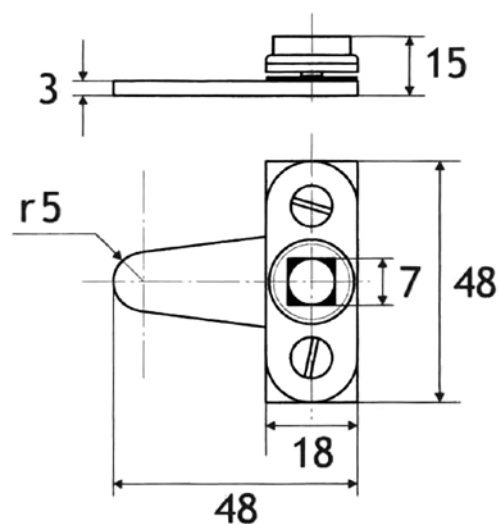

Codice Articolo Item Code	Pzz/conf. Pcs/Box	Conf./Box KG.
860	50,00	2,18

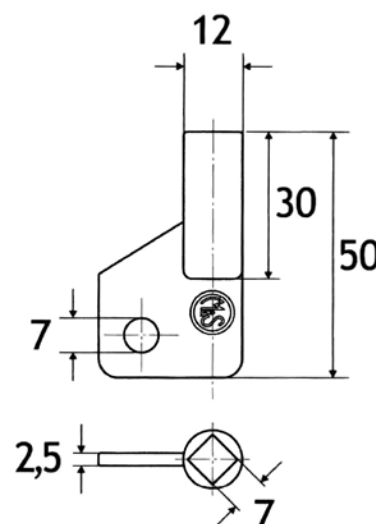
CHIAVE PER TAVELLINO - IMPRONTA QUADRA
KEY FOR LIGHT-BOLT - SQUARE SECTION

Codice Articolo Item Code	Pzz/conf. Pcs/Box	Conf./Box KG.
86.3	100,00	1,04

POMOLO PORTALUCCHETTO RIC. OTTONE FISSAGGIO A VITE DX/SX
PADLOCK KNOB - BRASS COATED - R/L SCREW FASTENING

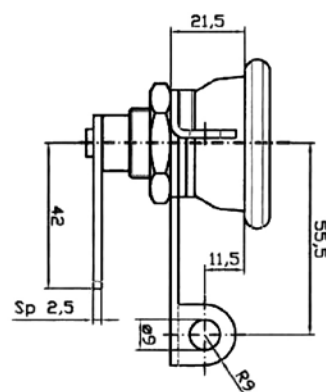
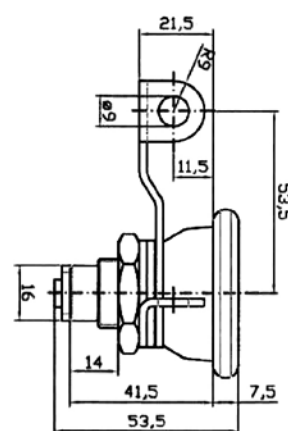
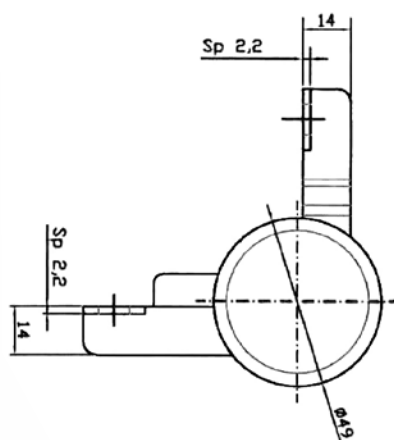

Codice Articolo Item Code	Pzz/conf. Pcs/Box	Conf./Box KG.
116.1 destro/right	6,00	1,30
116.2 sinistro/left	6,00	1,30

SISTEMA DI SICUREZZA "BLINDO" CON 4 INCONTRI E 4 SPESSORI - BREVETTATO
"BLINDO" SAFETY SYSTEM W/FOUR STRIKES AND FOUR SHIMS

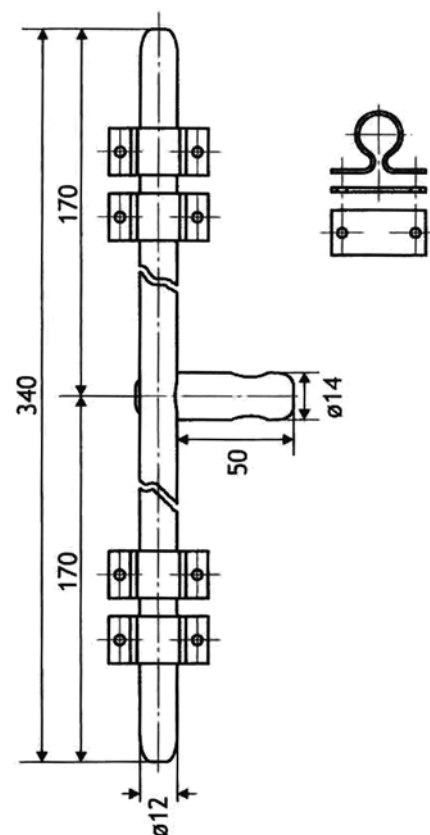

Codice Articolo Item Code		Pzz/conf. Pcs/Box	Conf./Box KG.
138 zincato/zinc-plated		6,00	3,830
Questo articolo è inoltre disponibile: / This article is also available:			
AR	arabesco / arabesque		
G	acciaio puro / pure steel		
C	plastificato nero / plastic coated-black		
R	ramato / copper		
A	tropicalizzato / tropicalized		
B	bronzato / bronzed		
M	marrone / brown varnished		
N	zincato nero / zinc-black		

per visualizzare i trattamenti si veda la sezione: OUR DESIGN di questo catalogo / view treatment see section: OUR DESIGN of this catalog

SOLLEVATORE UNIVERSALE "ARCHIMEDE" ZINCATO
MULTI-PURPOSES LIFTER "ARCHIMEDE" ZINC-PLATED

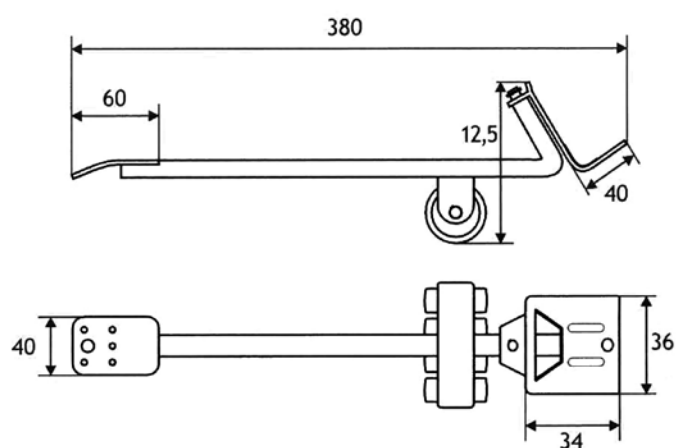
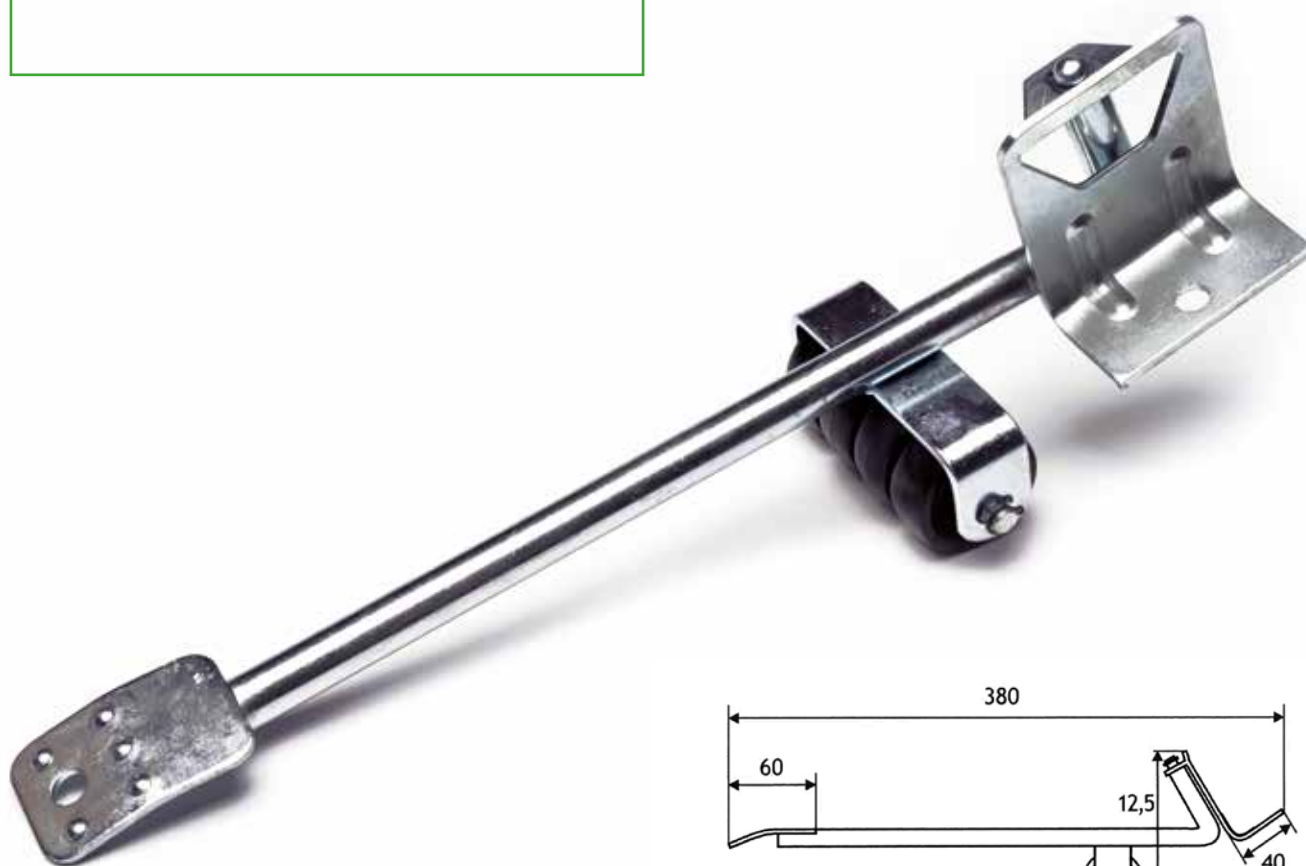



**MINUTERIA
METALLICA**

**METAL
SMALLWARE**

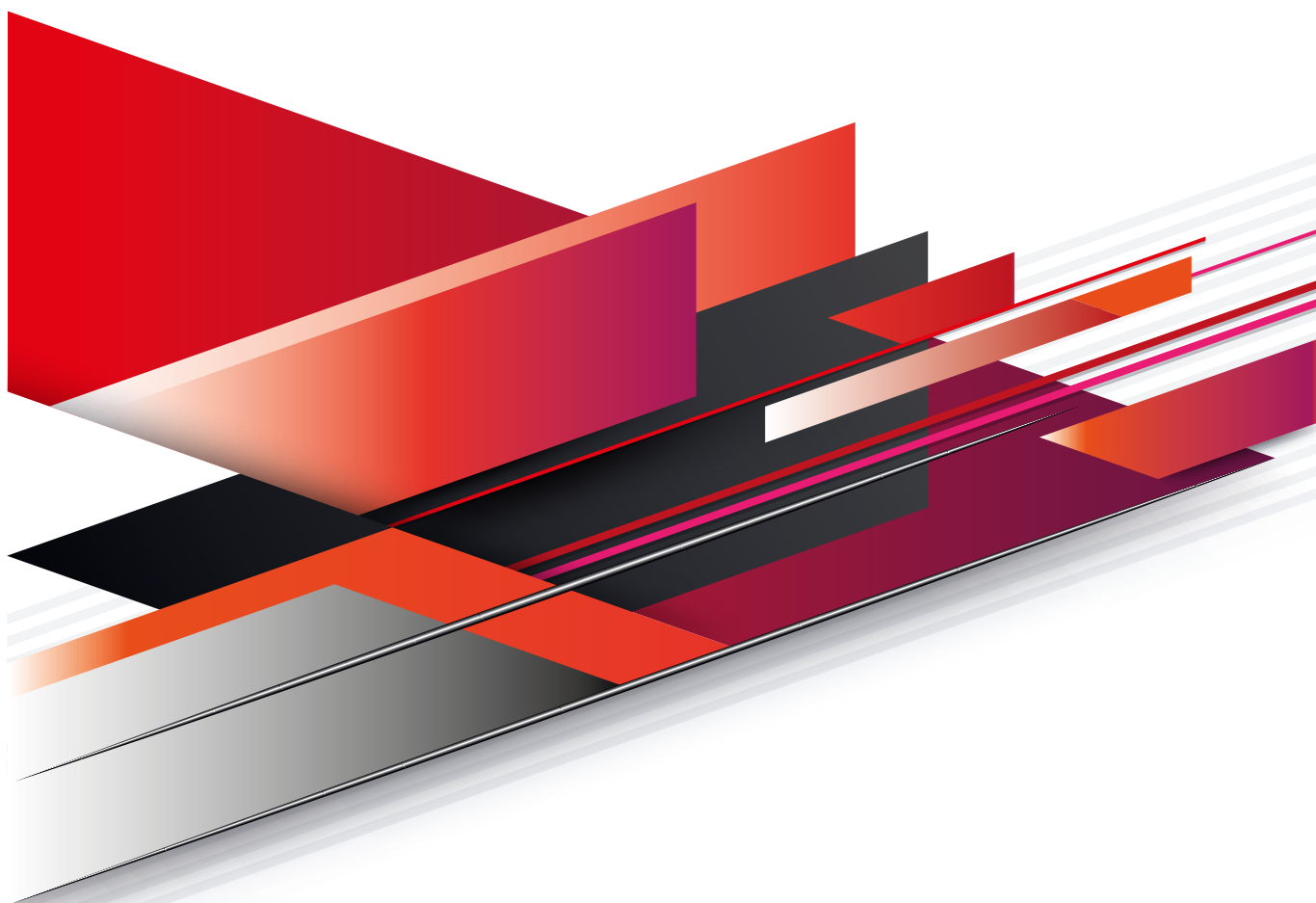

I dati tecnici contenuti nel presente catalogo possono cambiare anche senza preavviso e non sono vincolanti per il costruttore. Le dimensioni sono espresse in mm.
The manufacturer reserves the right to make changes to the indicated specifications without notice. All the specifications in this catalog are not binding on the manufacturer. Sizes are expressed in mm.

CAVALLOTTO A VITE - RULLINO STAMPATO
SCREW U-BOLTS STAMPED ROLLER

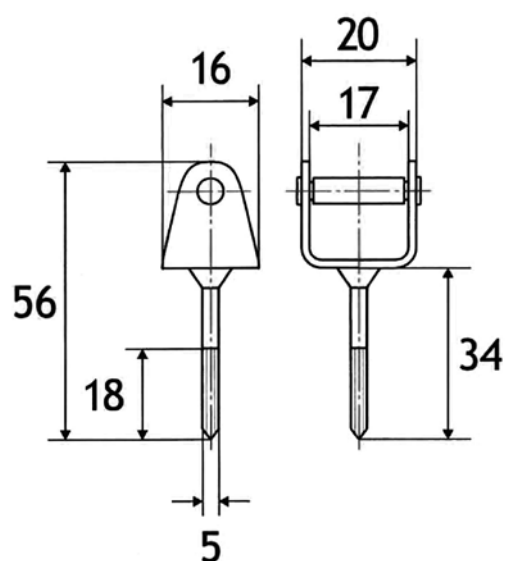

Codice Articolo Item Code	Pzz/conf. Pcs/Box	Conf./Box KG.
51 ferro lucido/polished steel	100	2,12
51A zincato/zinc-plated	100	2,15
51B tropicalizzato/tropicalized	100	2,15
51C bronzato/bronzed	100	2,17

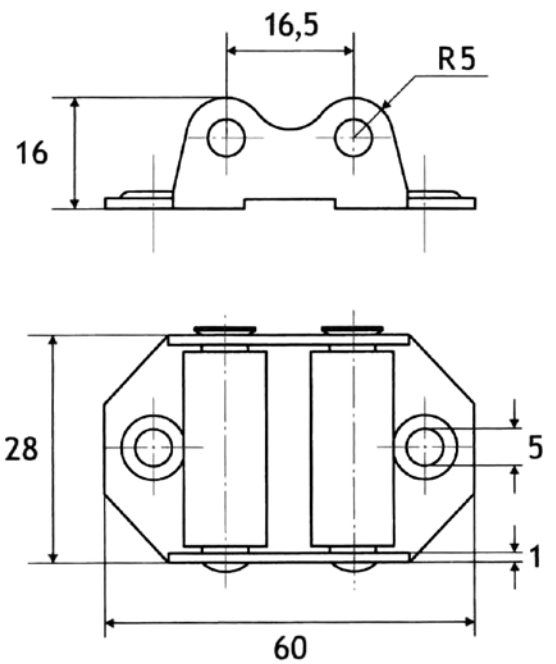
PASSACINGHIA RULLI IN NYLON
BELT GUIDE W/NYLON ROLLER

Codice Articolo Item Code	Pzz/conf. Pcs/Box	Conf./Box KG.
52	50	1,40

52A

MINUTERIA METALLICA - METAL SMALLWARE



PASSACINGHIA RULLI IN FERRO NICHELATO BELT GUIDE W/STEEL ROLLER

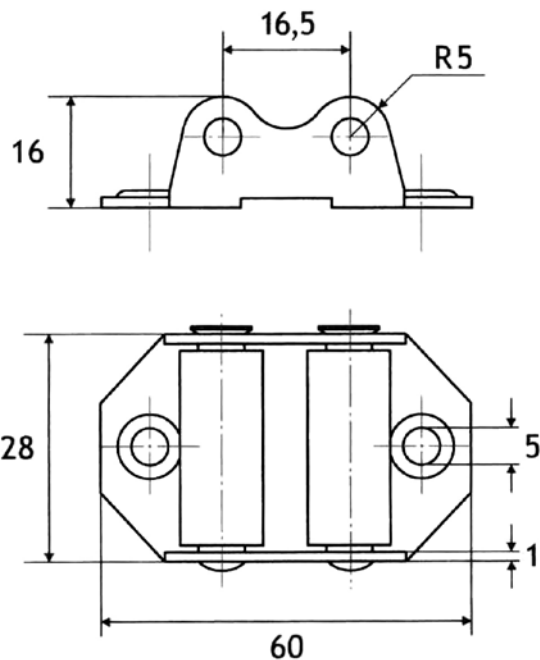

Codice Articolo Item Code	Pzz/conf. Pcs/Box	Conf./Box KG.
52A	50	2,75



CUSCINETTO A SFERE IN FERRO CEMENTATO

BALL BEARINGS

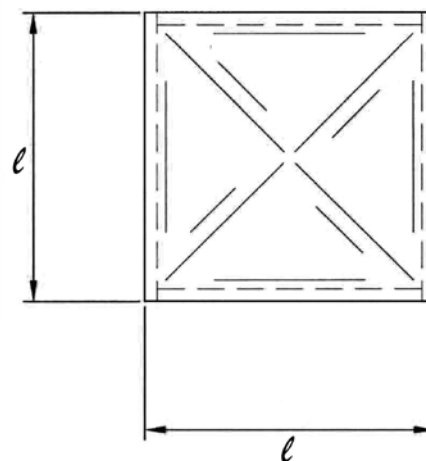
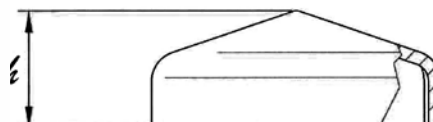

Codice Articolo Item Code	D	d	h	Pzz/conf. Pcs/Box	Conf./Box KG.
81.2	15,00	9,00	6,00	100	0,40
81.2	18,00	10,00	6,00	100	0,60
81.3	19,00	11,00	6,50	100	0,80
81.4	20,00	12,00	6,50	100	0,80
81.5	24,00	13,00	7,00	100	1,00
81.6	22,00	14,00	7,00	100	1,00
81.7	24,00	16,00	7,00	100	1,00
81.8	26,00	18,00	7,00	100	1,20
81.9	28,00	20,00	7,00	50	0,60
81.10	32,00	24,00	7,50	50	0,90

COPRIPILASTRO QUADRO ZINCATO
SQUARE POST CAP, ZINC-PLATED

Codice Articolo Item Code	l	h	Pzz/conf. Pcs/Box	Conf./Box KG.
104.0	24,00	13,00	100	1,46
104.01	34,00	13,00	40	1,03
104.02	44,00	15,00	40	
104.03	54,00	17,00	40	
104.04	64,00	20,00	40	2,85
104.05	64,00	22,00	25	2,95
104.06	104,00	26,00	10	
104.07	124,00	29,00	10	
104.08	154,00	35,00	6	
104.09	179,00	37,00	6	
104.10	204,00	40,00	6	4,17

INCONTRO A PONTE PER CATENACCI ART. 80 - 93
BOLT'S SUPPORT - ROUND ART. 80 - 93

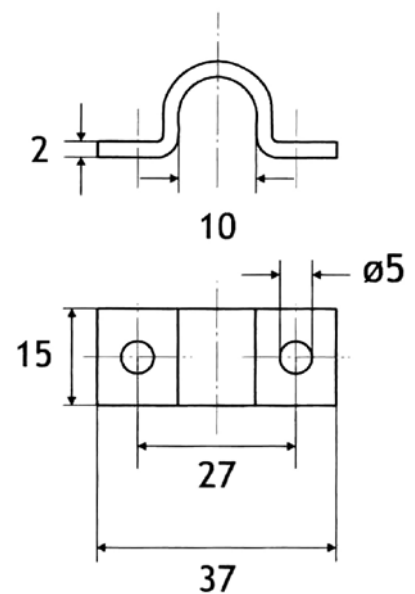

Codice Articolo Item Code	Pzz/conf. Pcs/Box	Conf./Box KG.
119 zincato/zinc-plated	200	1,61
119.1 tropicalizzato/tropicalized	200	1,61
119.2 plastificato nero/black-varnished	200	1,73



MORO & SPREAFICO
FABBRICA FERRAMENTA

23804 Monte Marenzo (LC) Italy
Via Industriale, 3
Tel. 0341.608231 - Fax 0341.634932

www.moroespreafico.it
info@moroespreafico.it
Part. Iva 00217660166