



Il Forgiato[®]
2015



Il Forgiato®

“Per rivivere i sapori della tradizione”



INDICE

INDEX

5	COMPANY PROFILE
7	PERSONALIZZAZIONI - PERSONALIZATIONS
9	LE NOSTRE FINITURE - OUR FINISHINGS
11	1. MANIGLIE PER PORTE - DOOR HANDLES
73	2. MANIGLIE PER FINESTRE - WINDOW HANDLES
107	3. SALTARELLI - THUMB LATCH HANDLES
117	4. BATTENTI E MANIGLIONI - DOOR KNOCKERS AND PULL HANDLES
127	5. BANDELLE E CERNIERE - DOOR HINGES
145	6. CATENACCI - BOLTS
157	7. SERRATURE - DOOR LOCKS
165	8. ACCESSORI - ACCESSORIES
187	9. LINEA BAGNO - BATHROOM
197	CONDIZIONI DI VENDITA - CONDITION OF SALES
198	INDICE PRODOTTI - PRODUCTS INDEX

COMPANY PROFILE

COMPANY PROFILE

QUALITÀ DEI PRODOTTI, PROFESSIONALITÀ ED ESPERIENZA DEL NOSTRO PERSONALE:
LA MIGLIORE SOLUZIONE ALLE VOSTRE ESIGENZE

QUALITY PRODUCTS, PROFESSIONAL AND EXPERIENCE OF OUR STAFF:
THE BEST SOLUTION TO YOUR NEEDS

“**Il Forgiato**” è il marchio ormai identificato da oltre 20 anni come la linea di prodotti ideale quando ci si approccia ad una ristrutturazione, quando si rinnovano o si sostituiscono gli infissi e i loro componenti, dalla maniglia, al piccolo particolare, sino alla ferramenta completa. Grazie ai nostri metodi produttivi che uniscono alcuni processi meccanici alle tradizionali lavorazioni manuali del ferro battuto alla forgia, possiamo ricreare maniglie, cerniere ed accessori con lo stesso sapore di un tempo. Ciò ci permette di riprodurre in fedeltà gli articoli che si possono vedere in questo catalogo e quelli che ci vengono richiesti speciali e che realizziamo “**su misura**” da disegno, foto o da campione autentico.

La nostra ormai rinomata finitura “**Ruggine**” è un particolare processo, affinato negli anni che ci permette di ottenere un invecchiamento del ferro in modo del tutto naturale, senza l'utilizzo di vernici colorate e/o prodotti a base di cera colorata. Quindi il risultato finale visivo e tattile è in tutto e per tutto simile ad un pezzo realmente antico, tanto che è stata riconosciuta dai nostri clienti come la finitura ideale e che meglio riproduce l'aspetto di un vero particolare antico ed autentico.

Con questo nuovo catalogo 2015 abbiamo il piacere di introdurre tre nuove particolari finiture: “**Argento Antico**” elegante argento invecchiato che si esalta in qualsiasi situazione, “**Oro antico**” sorprendente e particolare tonalità di oro invecchiato, “**Nero Italiano**” è un nero opaco con base anticorrosione e un procedimento di invecchiamento che rende questa finitura veramente unica.

Con la nostra ampia scelta articoli avremo il piacere di decorare le vostre dimore, creando armonia ed esaltando ciò che vi circonda. Riprodurre ciò che di bello era già stato creato è la nostra filosofia.

“**The Forgiato**” is an over 20 years identified brand, that is seen as the perfect product line when you have to make a renovation, when you have to renew or replace the frames and other components, from the handle to the small details.

Thanks to our production methods, that combine some mechanical processes to traditional manual processes, we can recreate handles, hinges and accessories with the same taste of a time. This allows us to reproduce faithfully the items that you can see in this catalog and those that we can recreate from a drawing, from a picture or from the authentic sample.

With our now famous “**Rust**” finish that we have improved over the years, we obtain a natural aging process of the iron without the use of colored paints and/or the use of colored waxes. The visual and tactile result is a faithful reproduction of an antique item, so that this finish has been recognized from our customers as the perfect finish that best reproduces the look of an authentic antique piece.

We are pleased to introduce with our new catalog 2015 three new special finishes: **Antique silver**, an elegant antique silver which is enhanced in any situation; **Antique gold**, a surprising and particular shade of aged gold; **Italian Black**, a mate black finish with an anti-corrosion base and an aging process that makes the finish truly unique.

With our wide selection of items we will have the pleasure to decorate your homes, creating harmony and emphasizing that what surrounds you. Reproducing everything that was already beautiful is our philosophy.

PERSONALIZZAZIONI

PERSONALIZATIONS

PERSONALIZZAZIONI, SOLUZIONI SU MISURA PER LE VOSTRE ESIGENZE

PERSONALIZATIONS, MADE-TO-MEASURE SOLUTIONS FOR YOUR REQUIREMENTS



I nostri tecnici sono in grado, grazie alla capacità creativa e progettuale, di risolvere ogni tipo di particolare richiesta. L'utilizzo di software 3D di ultima generazione e la consolidata esperienza artigianale ci permettono di creare oggetti su misura da disegni e/o campioni. I nostri fabbri, seguendo le indicazioni dell'ufficio tecnico, creano e modellano con sapienza e maestria pezzi unici, fatti a mano, con tecniche tradizionali.

Our technical team are, thanks to their creative and design abilities, able to fulfill any special requirements. The use of latest generation 3D software together with our long technical experience allows us to create made-to-measure objects, from drawings and/or samples. Our craftsmen, following the technical department's instructions, can create and form unique, hand made pieces with skill and mastery, using traditional techniques.

LE NOSTRE FINITURE

OUR FINISHINGS

RUGGINE - È un particolare e lungo processo, affinato negli anni che ci permette di ottenere un invecchiamento del ferro in modo del tutto naturale, senza l'utilizzo di vernici colorate e/o prodotti a base di cera colorata. Quindi il risultato finale visivo e tattile è del tutto simile ad un originale. La naturalezza, le sfumature e la grana di questa finitura è differente in ogni singolo pezzo. Questo è dovuto ad un invecchiamento naturale del ferro e dalla ruggine vera presente anche a pezzo finito. E' come avere un autentico pezzo antico in mano e se ne consiglia la manutenzione. Per uso interno.

NERO ITALIANO - È una piacevole finitura nera seguita da particolari processi di invecchiamento. Con questa finitura riusciamo ad ottenere l'aspetto e il sapore di antico, di vecchio, di usura del tempo anche ad un articolo con la classica verniciatura nera. Ogni pezzo potrà avere un livello di invecchiamento diverso e anche punti di usura differenti, frutto del processo di invecchiamento. La verniciatura di colore nero non copre le porosità del materiale o la particolare superficie smartellata frutto della lavorazione alla forgia e ogni particolare che potrebbe sembrare un difetto è in realtà il suo pregio. La finitura perfetta per chi ama gli articoli forgiati neri, ma sempre con il sapore di antico. Gli articoli di questa finitura sono trattati con un fondo anticorrosione per una buona protezione alla ruggine. Prestare attenzione nella cura e manutenzione delle parti in attrito. Per uso interno/esterno.

ORO ANTICO - Finitura ottenuta con processi galvanici e diverse lavorazioni di invecchiamento rende al pezzo una particolare tonalità di oro vecchio, molto elegante che dà un carattere molto particolare all'infisso. I chiaroscuri che si evidenziano nelle porosità della superficie e nelle forme, spiccano nelle parti forgiate a mano. L'infisso antico di aspetto è la sua naturale destinazione, ma ha un sorprendente resa anche in particolari contrasti cromatici. Eventuali differenze di tonalità e/o contrasto colore sono un pregio distintivo dei nostri processi di invecchiamento. Per uso interno.

ARGENTO ANTICO - Questa finitura, ottenuta con processi galvanici e procedure di invecchiamento, dona al metallo un particolare aspetto di argento con la classica ma particolare tonalità antica. I chiaroscuri che si alternano nelle porosità della superficie o nelle forme delle lavorazioni, si esaltano nelle parti forgiate a mano. È una finitura indicata in moltissimi abbinamenti di sfondo colore, riuscendo a esaltare e dare personalità anche in infissi molto chiari. Come tutte le nostre finiture, eventuali differenze di tonalità e/o contrasto colore sono un pregio distintivo dei nostri processi di invecchiamento. Per uso interno.

Tutte le informazioni su www.ilforgiato.com

RUST - Rust is a particularly long process, that has been refined over the years. It allows us to get an aging of the iron in a completely natural way without the use of colored paints and/or the use of colored waxes. The visual and tactile result is a faithful reproduction of an antique item. The naturalness, the shades and the texture of this finish are different in each item. This is due to a natural aging of the iron and the real rust that is also present in the finished piece. It's like having a genuine antique piece in its hands and we recommend you for the maintenance. For internal use.

ITALIAN BLACK - It's a particularly nice black finish created by a special aging process. With this finish we can get a taste of something antique, old and used even with a classic black painted item. Each piece will have a different level of aging and also different abrasion points, which are the results of the aging process. The black painting doesn't cover up the porosity of the material or the surface. Each detail that might seem to be a defect is in fact the real privilege. The perfect finish for those who loves black forged articles but always with the flavor of something old. The items with this finish are treated with an anti-corrosions base for a good rust protection. Handle with care and maintenance. For internal and external use.

ANTIQUE GOLD - This finish is obtained with galvanic processes and aging procedures, that gives the item a particular shade of gold, which is very elegant and gives the frame a special character. The light and dark shades you can see in the porosity of the surface and in the forms are enhanced in the hand forged parts. The frames with an antique look is the perfect combination with this color, but it fits well with other colors too. The differences that you can see in the tone and/or in the color contrast are a distinctive advantage of our aging process. For internal use.

ANTIQUE SILVER - This finish is obtained with galvanic processes and aging procedures, that gives the metal a particular aspect of silver with a classic but old tone. The light and dark shades you can see in the porosity of the surface or in the forms of the work are enhanced in the hand forged parts. This finish is particularly indicated in many colored background combinations, which can exalt and give personality even in very light fixtures. Like all our finishes, the differences in tone and/or in the color contrast are a distinctive advantages of our aging process. For internal use.

For all information www.ilforgiato.com

Ruggine
Rust

Nero Italiano
Italian Black

Oro Antico
Antique Gold

Argento Antico
Antique Silver



1.

MANIGLIE PER PORTE

DOOR HANDLES

FINITURE
FINISHES

R = Ruggine
R = Rust

B = Nero Italiano
B = Italian Black

O = Oro Antico
O = Antique Gold

A = Argento Antico
A = Antique Silver

Sistema antisfilamento
Blocking system

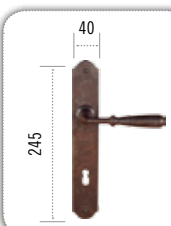
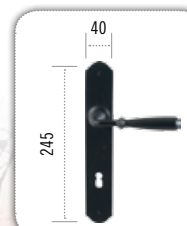
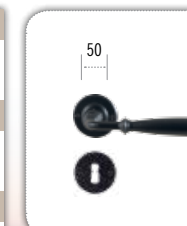
Molla di ritorno
Patented spring
MOLLA DI RITORNO
PATENTED SPRING
**FM 030.N**
 Maniglia in ferro 8 mm foro normale 90 mm
Iron door handle 8 mm wheelbase 90 mm
FM 030.N70
 Maniglia in ferro 8 mm foro normale 70 mm
Iron door handle 8 mm wheelbase 70 mm
FM 030.Y
 Maniglia in ferro 8 mm foro tipo Yale
Iron door handle 8 mm wheelbase cylinder lock hole 85 mm
FM 030.NM
 Maniglia in ferro 8 mm con molla foro normale 90 mm
Iron door handle 8 mm with spring wheelbase 90 mm
FM 030.NM70
 Maniglia in ferro 8 mm con molla foro normale 70 mm
Iron door handle 8 mm with spring wheelbase 70 mm
FM 030.YM
 Maniglia in ferro 8 mm con molla foro tipo Yale
Iron door handle 8 mm with spring wheelbase cylinder lock hole 85 mm
**FM 031.N**
 Maniglia in ferro 8 mm su rosetta, bocchetta foro normale
Iron door handle 8 mm on rosette with escutcheon
FM 031.Y
 Maniglia in ferro 8 mm su rosetta, bocchetta foro Yale
Iron door handle 8 mm on rosette cylinder lock hole escutcheon
FM 031.NM
 Maniglia in ferro 8 mm su rosetta con molla foro normale
Iron door handle 8 mm on rosette with patented spring and escutcheon
FM 031.YM
 Maniglia in ferro 8 mm rosetta con molla foro Yale
Iron door handle 8 mm with spring cylinder lock hole escutcheon
**FM 030.N**
 Maniglia in ferro 8 mm foro normale 90 mm
Iron door handle 8 mm wheelbase 90 mm
FM 030.N70
 Maniglia in ferro 8 mm foro normale 70 mm
Iron door handle 8 mm wheelbase 70 mm
FM 030.Y
 Maniglia in ferro 8 mm foro tipo Yale
Iron door handle 8 mm wheelbase cylinder lock hole 85 mm
FM 030.NM
 Maniglia in ferro 8 mm con molla foro normale 90 mm
Iron door handle 8 mm with spring wheelbase 90 mm
FM 030.NM70
 Maniglia in ferro 8 mm con molla foro normale 70 mm
Iron door handle 8 mm with spring wheelbase 70 mm
FM 030.YM
 Maniglia in ferro 8 mm con molla foro tipo Yale
Iron door handle 8 mm with spring wheelbase cylinder lock hole 85 mm
**FM 031.N**
 Maniglia in ferro 8 mm su rosetta, bocchetta foro normale
Iron door handle 8 mm on rosette with escutcheon
FM 031.Y
 Maniglia in ferro 8 mm su rosetta, bocchetta foro Yale
Iron door handle 8 mm on rosette cylinder lock hole escutcheon
FM 031.NM
 Maniglia in ferro 8 mm su rosetta con molla foro normale
Iron door handle 8 mm on rosette with patented spring and escutcheon
FM 031.YM
 Maniglia in ferro 8 mm rosetta con molla foro Yale
Iron door handle 8 mm with spring cylinder lock hole escutcheon

FINITURE
FINISHES

R = Ruggine
R = Rust

B = Nero Italiano
B = Italian Black

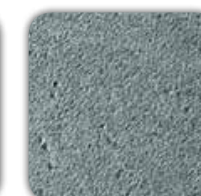
O = Oro Antico
O = Antique Gold

A = Argento Antico
A = Antique Silver

Sistema antisfilamento
Blocking system

Molla di ritorno
Patented spring
MOLLA DI RITORNO
PATENTED SPRING



FINITURE
FINISHES

R = Ruggine
R = Rust

B = Nero Italiano
B = Italian Black

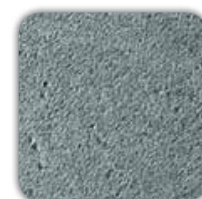
O = Oro Antico
O = Antique Gold

A = Argento Antico
A = Antique Silver

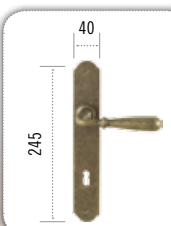
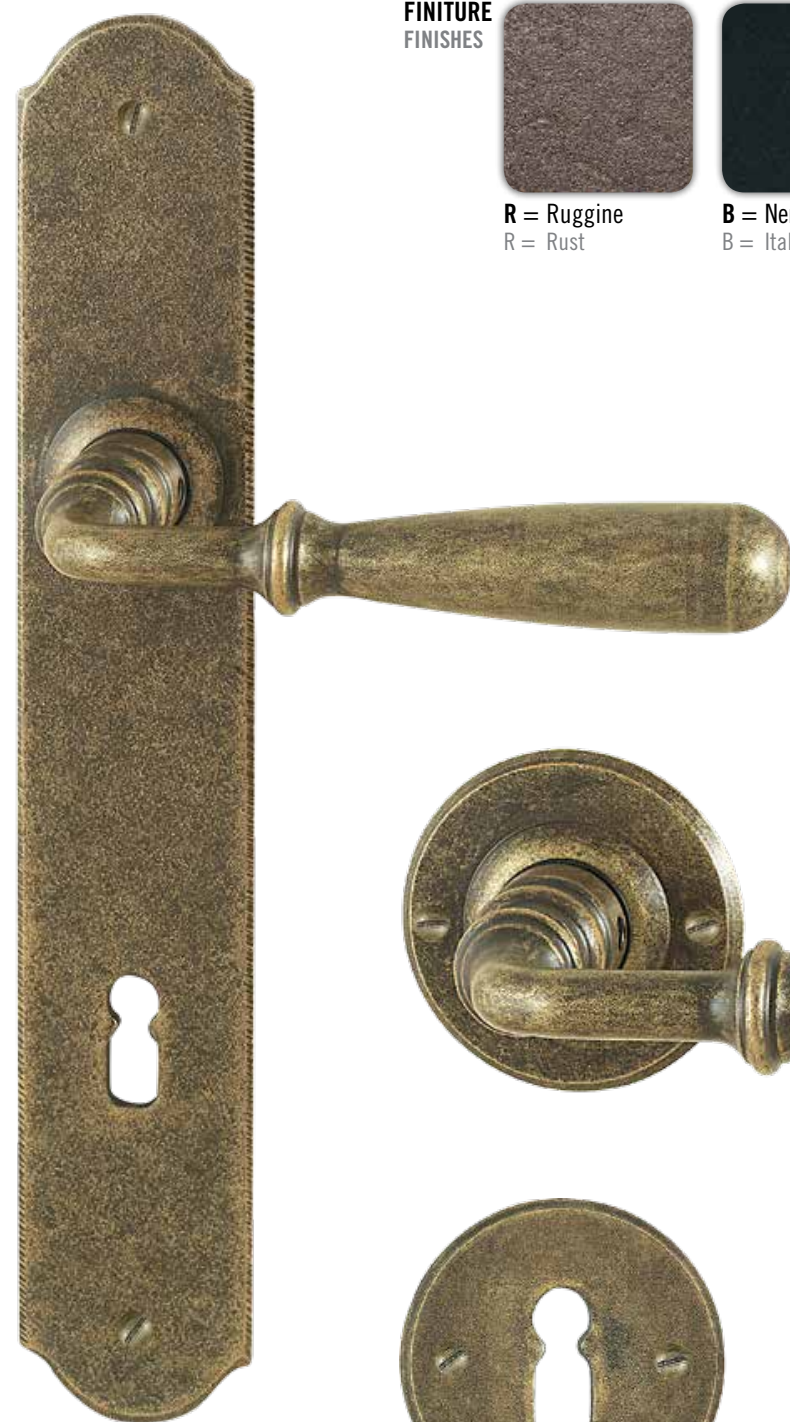
Sistema antisfilamento
Blocking system

Molla di ritorno
Patented spring
**FM 030.N**
 Maniglia in ferro 8 mm foro normale 90 mm
Iron door handle 8 mm wheelbase 90 mm
FM 030.N70
 Maniglia in ferro 8 mm foro normale 70 mm
Iron door handle 8 mm wheelbase 70 mm
FM 030.Y
 Maniglia in ferro 8 mm foro tipo Yale
Iron door handle 8 mm wheelbase cylinder lock hole 85 mm
FM 030.NM
 Maniglia in ferro 8 mm con molla foro normale 90 mm
Iron door handle 8 mm with spring wheelbase 90 mm
FM 030.NM70
 Maniglia in ferro 8 mm con molla foro normale 70 mm
Iron door handle 8 mm with spring wheelbase 70 mm
FM 030.YM
 Maniglia in ferro 8 mm con molla foro tipo Yale
Iron door handle 8 mm with spring wheelbase cylinder lock hole 85 mm
**FM 031.N**
 Maniglia in ferro 8 mm su rosetta, bocchetta foro normale
Iron door handle 8 mm on rosette with escutcheon
FM 031.Y
 Maniglia in ferro 8 mm su rosetta, bocchetta foro Yale
Iron door handle 8 mm on rosette cylinder lock hole escutcheon
FM 031.NM
 Maniglia in ferro 8 mm su rosetta con molla foro normale
Iron door handle 8 mm on rosette with patented spring and escutcheon
FM 031.YM
 Maniglia in ferro 8 mm rosetta con molla foro Yale
Iron door handle 8 mm with spring cylinder lock hole escutcheon

FINITURE
FINISHES

R = Ruggine
R = Rust

B = Nero Italiano
B = Italian Black

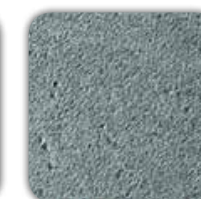
O = Oro Antico
O = Antique Gold

A = Argento Antico
A = Antique Silver

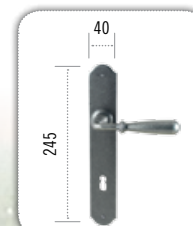
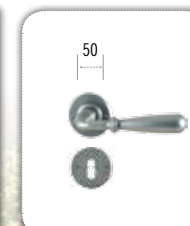
Sistema antisfilamento
Blocking system

Molla di ritorno
Patented spring
**FM 030.N**
 Maniglia in ferro 8 mm foro normale 90 mm
Iron door handle 8 mm wheelbase 90 mm
FM 030.N70
 Maniglia in ferro 8 mm foro normale 70 mm
Iron door handle 8 mm wheelbase 70 mm
FM 030.Y
 Maniglia in ferro 8 mm foro tipo Yale
Iron door handle 8 mm wheelbase cylinder lock hole 85 mm
FM 030.NM
 Maniglia in ferro 8 mm con molla foro normale 90 mm
Iron door handle 8 mm with spring wheelbase 90 mm
FM 030.NM70
 Maniglia in ferro 8 mm con molla foro normale 70 mm
Iron door handle 8 mm with spring wheelbase 70 mm
FM 030.YM
 Maniglia in ferro 8 mm con molla foro tipo Yale
Iron door handle 8 mm with spring wheelbase cylinder lock hole 85 mm
**FM 031.N**
 Maniglia in ferro 8 mm su rosetta, bocchetta foro normale
Iron door handle 8 mm on rosette with escutcheon
FM 031.Y
 Maniglia in ferro 8 mm su rosetta, bocchetta foro Yale
Iron door handle 8 mm on rosette cylinder lock hole escutcheon
FM 031.NM
 Maniglia in ferro 8 mm su rosetta con molla foro normale
Iron door handle 8 mm on rosette with patented spring and escutcheon
FM 031.YM
 Maniglia in ferro 8 mm rosetta con molla foro Yale
Iron door handle 8 mm with spring cylinder lock hole escutcheon

FINITURE
FINISHES

R = Ruggine
R = Rust

B = Nero Italiano
B = Italian Black

O = Oro Antico
O = Antique Gold

A = Argento Antico
A = Antique Silver

Sistema antisfilamento
Blocking system

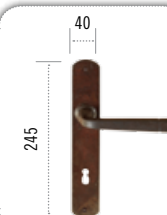
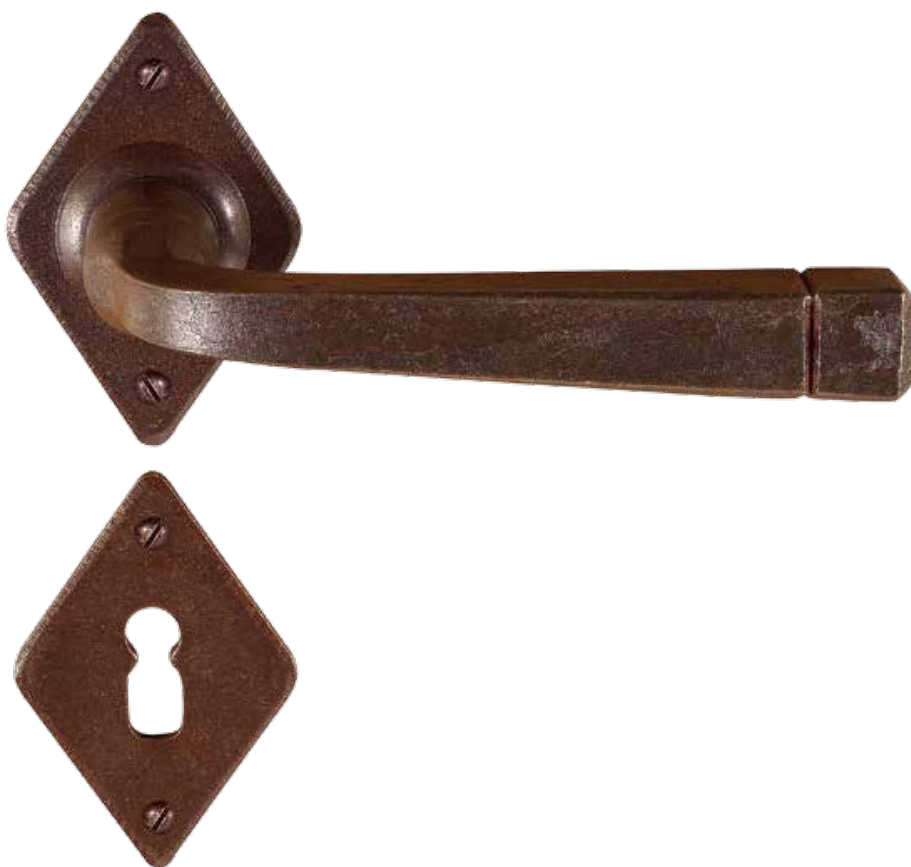
Molla di ritorno
Patented spring
MOLLA DI RITORNO
PATENTED SPRING
**FM 043.N**

Maniglia forgiata 8 mm foro normale 90 mm
Forged iron door handle 8 mm wheelbase 90 mm

FM 043.N70

Maniglia forgiata 8 mm foro normale 70 mm
Forged iron door handle 8 mm wheelbase 70 mm

FM 043.Y

Maniglia forgiata 8 mm foro tipo Yale
Forged iron door handle 8 mm wheelbase cylinder lock hole 85 mm

FM 043.NM

Maniglia forgiata 8 mm con molla foro normale 90 mm
Forged iron door handle 8 mm with spring wheelbase 90 mm

FM 043.NM70

Maniglia forgiata 8 mm con molla foro normale 70 mm
Forged iron door handle 8 mm with spring wheelbase 70 mm

FM 043.YM

Maniglia forgiata 8 mm con molla foro tipo Yale
Forged iron door handle 8 mm with spring wheelbase cylinder lock hole 85 mm

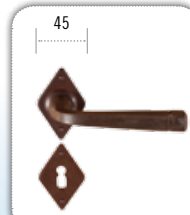
**FM 044.N**

Maniglia forgiata 8 mm su rosetta, bocchetta foro normale
Forged iron door handle 8 mm on rosette with escutcheon

FM 044.Y

Maniglia forgiata 8 mm su rosetta, bocchetta foro Yale
Forged iron door handle 8 mm on rosette cylinder lock hole escutcheon

FM 044.NM

Maniglia forgiata 8 mm su rosetta con molla foro normale
Forged iron door handle 8 mm on rosette with patented spring and escutcheon

FM 044.YM

Maniglia forgiata 8 mm rosetta con molla foro Yale
Forged iron door handle 8 mm with spring cylinder lock hole escutcheon



FINITURE
FINISHES

R = Ruggine
R = Rust

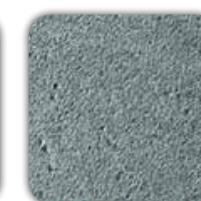
B = Nero Italiano
B = Italian Black

O = Oro Antico
O = Antique Gold

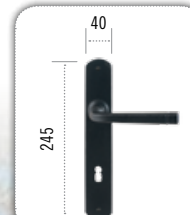
A = Argento Antico
A = Antique Silver

Sistema antisfilamento
Blocking system

Molla di ritorno
Patented spring
MOLLA DI RITORNO
PATENTED SPRING
**FM 043.N**

Maniglia forgiata 8 mm foro normale 90 mm
Forged iron door handle 8 mm wheelbase 90 mm

FM 043.N70

Maniglia forgiata 8 mm foro normale 70 mm
Forged iron door handle 8 mm wheelbase 70 mm

FM 043.Y

Maniglia forgiata 8 mm foro tipo Yale
Forged iron door handle 8 mm wheelbase cylinder lock hole 85 mm

FM 043.NM

Maniglia forgiata 8 mm con molla foro normale 90 mm
Forged iron door handle 8 mm with spring wheelbase 90 mm

FM 043.NM70

Maniglia forgiata 8 mm con molla foro normale 70 mm
Forged iron door handle 8 mm with spring wheelbase 70 mm

FM 043.YM

Maniglia forgiata 8 mm con molla foro tipo Yale
Forged iron door handle 8 mm with spring wheelbase cylinder lock hole 85 mm

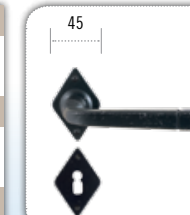
**FM 044.N**

Maniglia forgiata 8 mm su rosetta, bocchetta foro normale
Forged iron door handle 8 mm on rosette with escutcheon

FM 044.Y

Maniglia forgiata 8 mm su rosetta, bocchetta foro Yale
Forged iron door handle 8 mm on rosette cylinder lock hole escutcheon

FM 044.NM

Maniglia forgiata 8 mm su rosetta con molla foro normale
Forged iron door handle 8 mm on rosette with patented spring and escutcheon

FM 044.YM

Maniglia forgiata 8 mm rosetta con molla foro Yale
Forged iron door handle 8 mm with spring cylinder lock hole escutcheon

FINITURE
FINISHES

R = Ruggine
R = Rust

B = Nero Italiano
B = Italian Black

O = Oro Antico
O = Antique Gold

A = Argento Antico
A = Antique Silver

Sistema antisfilamento
Blocking system

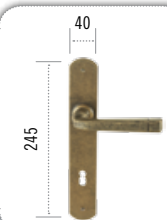
Molla di ritorno
Patented spring
**FM 043.N**
 Maniglia forgiata 8 mm foro normale 90 mm
Forged iron door handle 8 mm wheelbase 90 mm
FM 043.N70
 Maniglia forgiata 8 mm foro normale 70 mm
Forged iron door handle 8 mm wheelbase 70 mm
FM 043.Y
 Maniglia forgiata 8 mm foro tipo Yale
Forged iron door handle 8 mm wheelbase cylinder lock hole 85 mm
FM 043.NM
 Maniglia forgiata 8 mm con molla foro normale 90 mm
Forged iron door handle 8 mm with spring wheelbase 90 mm
FM 043.NM70
 Maniglia forgiata 8 mm con molla foro normale 70 mm
Forged iron door handle 8 mm with spring wheelbase 70 mm
FM 043.YM
 Maniglia forgiata 8 mm con molla foro tipo Yale
Forged iron door handle 8 mm with spring wheelbase cylinder lock hole 85 mm
**FM 044.N**
 Maniglia forgiata 8 mm su rosetta, bocchetta foro normale
Forged iron door handle 8 mm on rosette with escutcheon
FM 044.Y
 Maniglia forgiata 8 mm su rosetta, bocchetta foro Yale
Forged iron door handle 8 mm on rosette cylinder lock hole escutcheon
FM 044.NM
 Maniglia forgiata 8 mm su rosetta con molla foro normale
Forged iron door handle 8 mm on rosette with patented spring and escutcheon
FM 044.YM
 Maniglia forgiata 8 mm rosetta con molla foro Yale
Forged iron door handle 8 mm with spring cylinder lock hole escutcheon

FINITURE
FINISHES

R = Ruggine
R = Rust

B = Nero Italiano
B = Italian Black

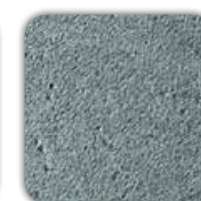
O = Oro Antico
O = Antique Gold

A = Argento Antico
A = Antique Silver

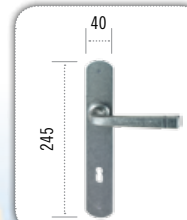
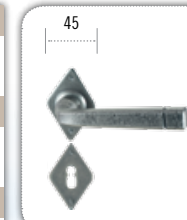
Sistema antisfilamento
Blocking system

Molla di ritorno
Patented spring
**FM 043.N**
 Maniglia forgiata 8 mm foro normale 90 mm
Forged iron door handle 8 mm wheelbase 90 mm
FM 043.N70
 Maniglia forgiata 8 mm foro normale 70 mm
Forged iron door handle 8 mm wheelbase 70 mm
FM 043.Y
 Maniglia forgiata 8 mm foro tipo Yale
Forged iron door handle 8 mm wheelbase cylinder lock hole 85 mm
FM 043.NM
 Maniglia forgiata 8 mm con molla foro normale 90 mm
Forged iron door handle 8 mm with spring wheelbase 90 mm
FM 043.NM70
 Maniglia forgiata 8 mm con molla foro normale 70 mm
Forged iron door handle 8 mm with spring wheelbase 70 mm
FM 043.YM
 Maniglia forgiata 8 mm con molla foro tipo Yale
Forged iron door handle 8 mm with spring wheelbase cylinder lock hole 85 mm
**FM 044.N**
 Maniglia forgiata 8 mm su rosetta, bocchetta foro normale
Forged iron door handle 8 mm on rosette with escutcheon
FM 044.Y
 Maniglia forgiata 8 mm su rosetta, bocchetta foro Yale
Forged iron door handle 8 mm on rosette cylinder lock hole escutcheon
FM 044.NM
 Maniglia forgiata 8 mm su rosetta con molla foro normale
Forged iron door handle 8 mm on rosette with patented spring and escutcheon
FM 044.YM
 Maniglia forgiata 8 mm rosetta con molla foro Yale
Forged iron door handle 8 mm with spring cylinder lock hole escutcheon

FINITURE
FINISHES

R = Ruggine
R = Rust

B = Nero Italiano
B = Italian Black

O = Oro Antico
O = Antique Gold

A = Argento Antico
A = Antique Silver

Sistema antisfilamento
Blocking system

Molla di ritorno
Patented spring
MOLLA DI RITORNO
PATENTED SPRING
**FM 015.N**

Maniglia forgiata 8 mm foro normale 90 mm
Forged iron door handle 8 mm wheelbase 90 mm

FM 015.N70

Maniglia forgiata 8 mm foro normale 70 mm
Forged iron door handle 8 mm wheelbase 70 mm

FM 015.Y

Maniglia forgiata 8 mm foro tipo Yale
Forged iron door handle 8 mm wheelbase cylinder lock hole 85 mm

FM 015.NM

Maniglia forgiata 8 mm con molla foro normale 90 mm
Forged iron door handle 8 mm with spring wheelbase 90 mm

FM 015.NM70

Maniglia forgiata 8 mm con molla foro normale 70 mm
Forged iron door handle 8 mm with spring wheelbase 70 mm

FM 015.YM

Maniglia forgiata 8 mm con molla foro tipo Yale
Forged iron door handle 8 mm with spring wheelbase cylinder lock hole 85 mm

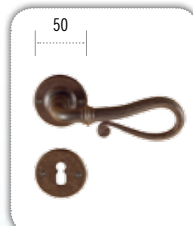
**FM 016.N**

Maniglia forgiata 8 mm su rosetta, bocchetta foro normale
Forged iron door handle 8 mm on rosette with escutcheon

FM 016.Y

Maniglia forgiata 8 mm su rosetta, bocchetta foro Yale
Forged iron door handle 8 mm on rosette cylinder lock hole escutcheon

FM 016.NM

Maniglia forgiata 8 mm su rosetta con molla foro normale
Forged iron door handle 8 mm on rosette with patented spring and escutcheon

FM 016.YM

Maniglia forgiata 8 mm rosetta con molla foro Yale
Forged iron door handle 8 mm with spring cylinder lock hole escutcheon

FINITURE
FINISHES

R = Ruggine
R = Rust

B = Nero Italiano
B = Italian Black

O = Oro Antico
O = Antique Gold

A = Argento Antico
A = Antique Silver

Sistema antisfilamento
Blocking system

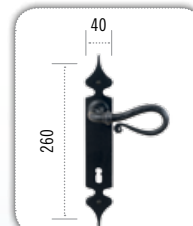
Molla di ritorno
Patented spring
MOLLA DI RITORNO
PATENTED SPRING
**FM 015.N**

Maniglia forgiata 8 mm foro normale 90 mm
Forged iron door handle 8 mm wheelbase 90 mm

FM 015.N70

Maniglia forgiata 8 mm foro normale 70 mm
Forged iron door handle 8 mm wheelbase 70 mm

FM 015.Y

Maniglia forgiata 8 mm foro tipo Yale
Forged iron door handle 8 mm wheelbase cylinder lock hole 85 mm

FM 015.NM

Maniglia forgiata 8 mm con molla foro normale 90 mm
Forged iron door handle 8 mm with spring wheelbase 90 mm

FM 015.NM70

Maniglia forgiata 8 mm con molla foro normale 70 mm
Forged iron door handle 8 mm with spring wheelbase 70 mm

FM 015.YM

Maniglia forgiata 8 mm con molla foro tipo Yale
Forged iron door handle 8 mm with spring wheelbase cylinder lock hole 85 mm

**FM 016.N**

Maniglia forgiata 8 mm su rosetta, bocchetta foro normale
Forged iron door handle 8 mm on rosette with escutcheon

FM 016.Y

Maniglia forgiata 8 mm su rosetta, bocchetta foro Yale
Forged iron door handle 8 mm on rosette cylinder lock hole escutcheon

FM 016.NM

Maniglia forgiata 8 mm su rosetta con molla foro normale
Forged iron door handle 8 mm on rosette with patented spring and escutcheon

FM 016.YM

Maniglia forgiata 8 mm rosetta con molla foro Yale
Forged iron door handle 8 mm with spring cylinder lock hole escutcheon

FINITURE
FINISHES

R = Ruggine
R = Rust

B = Nero Italiano
B = Italian Black

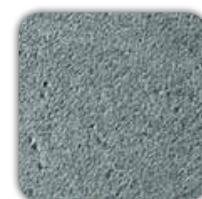
O = Oro Antico
O = Antique Gold

A = Argento Antico
A = Antique Silver

Sistema antisfilamento
Blocking system

Molla di ritorno
Patented spring

FINITURE
FINISHES

R = Ruggine
R = Rust

B = Nero Italiano
B = Italian Black

O = Oro Antico
O = Antique Gold

A = Argento Antico
A = Antique Silver

Sistema antisfilamento
Blocking system

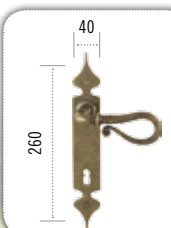
Molla di ritorno
Patented spring

FM 015.N

Maniglia forgiata 8 mm foro normale 90 mm
Forged iron door handle 8 mm wheelbase 90 mm

FM 015.N70

Maniglia forgiata 8 mm foro normale 70 mm
Forged iron door handle 8 mm wheelbase 70 mm

FM 015.Y

Maniglia forgiata 8 mm foro tipo Yale
Forged iron door handle 8 mm wheelbase cylinder lock hole 85 mm

FM 015.NM

Maniglia forgiata 8 mm con molla foro normale 90 mm
Forged iron door handle 8 mm with spring wheelbase 90 mm

FM 015.NM70

Maniglia forgiata 8 mm con molla foro normale 70 mm
Forged iron door handle 8 mm with spring wheelbase 70 mm

FM 015.YM

Maniglia forgiata 8 mm con molla foro tipo Yale
Forged iron door handle 8 mm with spring wheelbase cylinder lock hole 85 mm

FM 016.N

Maniglia forgiata 8 mm su rosetta, bocchetta foro normale
Forged iron door handle 8 mm on rosette with escutcheon

FM 016.Y

Maniglia forgiata 8 mm su rosetta, bocchetta foro Yale
Forged iron door handle 8 mm on rosette cylinder lock hole escutcheon

FM 016.NM

Maniglia forgiata 8 mm su rosetta con molla foro normale
Forged iron door handle 8 mm on rosette with patented spring and escutcheon

FM 016.YM

Maniglia forgiata 8 mm rosetta con molla foro Yale
Forged iron door handle 8 mm with spring cylinder lock hole escutcheon

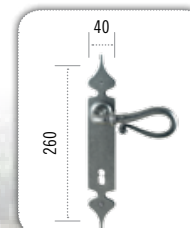
FM 015.N

Maniglia forgiata 8 mm foro normale 90 mm
Forged iron door handle 8 mm wheelbase 90 mm

FM 015.N70

Maniglia forgiata 8 mm foro normale 70 mm
Forged iron door handle 8 mm wheelbase 70 mm

FM 015.Y

Maniglia forgiata 8 mm foro tipo Yale
Forged iron door handle 8 mm wheelbase cylinder lock hole 85 mm

FM 015.NM

Maniglia forgiata 8 mm con molla foro normale 90 mm
Forged iron door handle 8 mm with spring wheelbase 90 mm

FM 015.NM70

Maniglia forgiata 8 mm con molla foro normale 70 mm
Forged iron door handle 8 mm with spring wheelbase 70 mm

FM 015.YM

Maniglia forgiata 8 mm con molla foro tipo Yale
Forged iron door handle 8 mm with spring wheelbase cylinder lock hole 85 mm

FM 016.N

Maniglia forgiata 8 mm su rosetta, bocchetta foro normale
Forged iron door handle 8 mm on rosette with escutcheon

FM 016.Y

Maniglia forgiata 8 mm su rosetta, bocchetta foro Yale
Forged iron door handle 8 mm on rosette cylinder lock hole escutcheon

FM 016.NM

Maniglia forgiata 8 mm su rosetta con molla foro normale
Forged iron door handle 8 mm on rosette with patented spring and escutcheon

FM 016.YM

Maniglia forgiata 8 mm rosetta con molla foro Yale
Forged iron door handle 8 mm with spring cylinder lock hole escutcheon



FINITURE
FINISHES



R = Ruggine
R = Rust



B = Nero Italiano
B = Italian Black



O = Oro Antico
O = Antique Gold

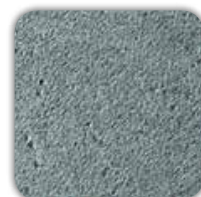

A = Argento Antico
A = Antique Silver



Sistema antisfilamento
Blocking system



Molla di ritorno
Patented spring

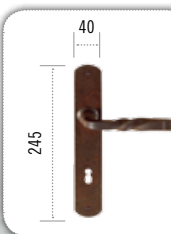
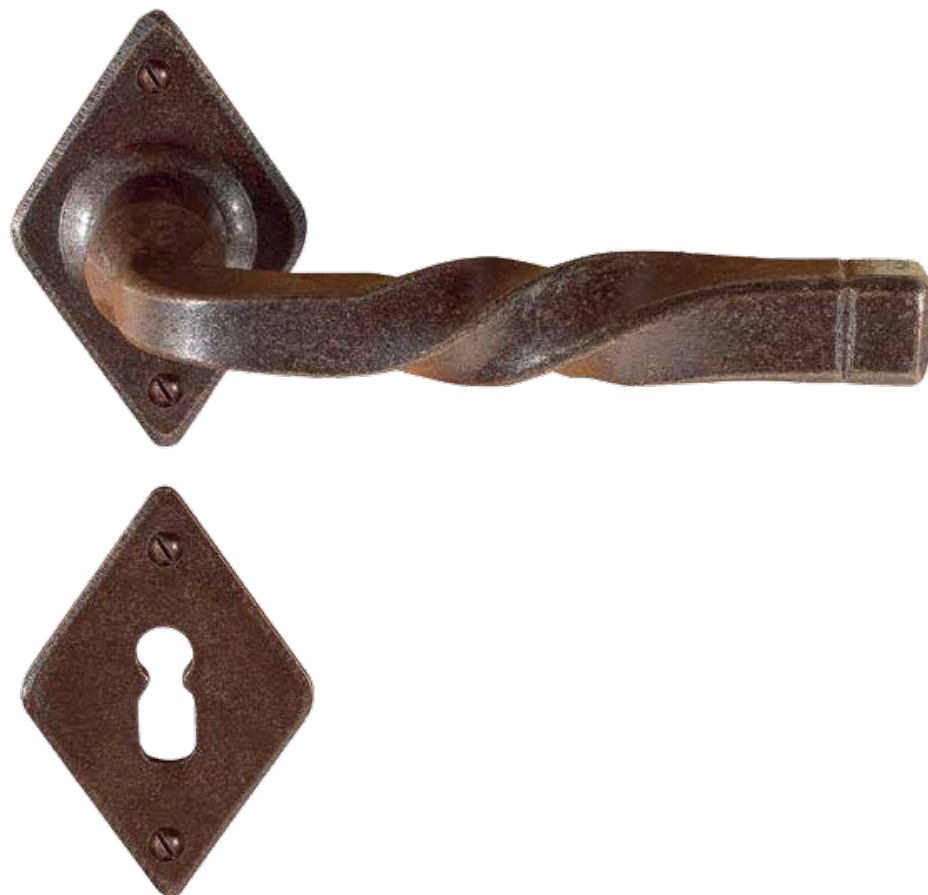

FM 026.N

Maniglia forgiata \square 8 mm foro normale 90 mm
Forged iron door handle \square 8 mm wheelbase 90 mm

FM 026.N70

Maniglia forgiata \square 8 mm foro normale 70 mm
Forged iron door handle \square 8 mm wheelbase 70 mm

FM 026.Y

Maniglia forgiata \square 8 mm foro tipo Yale
Forged iron door handle \square 8 mm wheelbase cylinder lock hole 85 mm

FM 026.NM

Maniglia forgiata \square 8 mm con molla foro normale 90 mm
Forged iron door handle \square 8 mm with spring wheelbase 90 mm

FM 026.NM70

Maniglia forgiata \square 8 mm con molla foro normale 70 mm
Forged iron door handle \square 8 mm with spring wheelbase 70 mm

FM 026.YM

Maniglia forgiata \square 8 mm con molla foro tipo Yale
Forged iron door handle \square 8 mm with spring wheelbase cylinder lock hole 85 mm



FM 027.N

Maniglia forgiata \square 8 mm su rosetta, bocchetta foro normale
Forged iron door handle \square 8 mm on rosette with escutcheon

FM 027.Y

Maniglia forgiata \square 8 mm su rosetta, bocchetta foro Yale
Forged iron door handle \square 8 mm on rosette cylinder lock hole escutcheon

FM 027.NM

Maniglia forgiata \square 8 mm su rosetta con molla foro normale
Forged iron door handle \square 8 mm on rosette with patented spring and escutcheon

FM 027.YM

Maniglia forgiata \square 8 mm rosetta con molla foro Yale
Forged iron door handle \square 8 mm with spring cylinder lock hole escutcheon



FINITURE
FINISHES



R = Ruggine
R = Rust



B = Nero Italiano
B = Italian Black



O = Oro Antico
O = Antique Gold



A = Argento Antico
A = Antique Silver



Sistema antisfilamento
Blocking system



Molla di ritorno
Patented spring

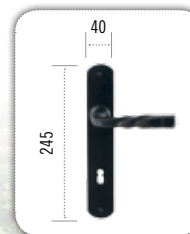

FM 026.N

Maniglia forgiata \square 8 mm foro normale 90 mm
Forged iron door handle \square 8 mm wheelbase 90 mm

FM 026.N70

Maniglia forgiata \square 8 mm foro normale 70 mm
Forged iron door handle \square 8 mm wheelbase 70 mm

FM 026.Y

Maniglia forgiata \square 8 mm foro tipo Yale
Forged iron door handle \square 8 mm wheelbase cylinder lock hole 85 mm

FM 026.NM

Maniglia forgiata \square 8 mm con molla foro normale 90 mm
Forged iron door handle \square 8 mm with spring wheelbase 90 mm

FM 026.NM70

Maniglia forgiata \square 8 mm con molla foro normale 70 mm
Forged iron door handle \square 8 mm with spring wheelbase 70 mm

FM 026.YM

Maniglia forgiata \square 8 mm con molla foro tipo Yale
Forged iron door handle \square 8 mm with spring wheelbase cylinder lock hole 85 mm

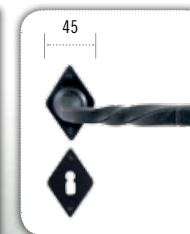

FM 027.N

Maniglia forgiata \square 8 mm su rosetta, bocchetta foro normale
Forged iron door handle \square 8 mm on rosette with escutcheon

FM 027.Y

Maniglia forgiata \square 8 mm su rosetta, bocchetta foro Yale
Forged iron door handle \square 8 mm on rosette cylinder lock hole escutcheon

FM 027.NM

Maniglia forgiata \square 8 mm su rosetta con molla foro normale
Forged iron door handle \square 8 mm on rosette with patented spring and escutcheon

FM 027.YM

Maniglia forgiata \square 8 mm rosetta con molla foro Yale
Forged iron door handle \square 8 mm with spring cylinder lock hole escutcheon



FINITURE
FINISHES

R = Ruggine
R = Rust

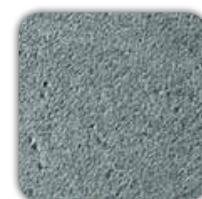
B = Nero Italiano
B = Italian Black

O = Oro Antico
O = Antique Gold

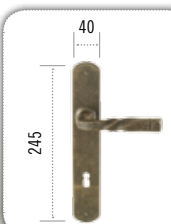
A = Argento Antico
A = Antique Silver

Sistema antisfilamento
Blocking system

Molla di ritorno
Patented spring
**FM 026.N**

Maniglia forgiata 8 mm foro normale 90 mm
Forged iron door handle 8 mm wheelbase 90 mm

FM 026.N70

Maniglia forgiata 8 mm foro normale 70 mm
Forged iron door handle 8 mm wheelbase 70 mm

FM 026.Y

Maniglia forgiata 8 mm foro tipo Yale
Forged door handle 8 mm wheelbase cylinder lock hole 85 mm

FM 026.NM

Maniglia forgiata 8 mm con molla foro normale 90 mm
Forged door handle 8 mm with spring wheelbase 90 mm

FM 026.NM70

Maniglia forgiata 8 mm con molla foro normale 70 mm
Iron door handle 8 mm with spring wheelbase 70 mm

FM 026.YM

Maniglia forgiata 8 mm con molla foro tipo Yale
Iron door handle 8 mm with spring wheelbase cylinder lock hole 85 mm

**FM 027.N**

Maniglia forgiata 8 mm su rosetta, bocchetta foro normale
Forged iron door handle 8 mm on rosette with escutcheon

FM 027.Y

Maniglia forgiata 8 mm su rosetta, bocchetta foro Yale
Forged iron door handle 8 mm on rosette cylinder lock hole escutcheon

FM 027.NM

Maniglia forgiata 8 mm su rosetta con molla foro normale
Forged iron door handle 8 mm on rosette with patented spring and escutcheon

FM 027.YM

Maniglia forgiata 8 mm rosetta con molla foro Yale
Forged iron door handle 8 mm with spring cylinder lock hole escutcheon



FINITURE
FINISHES

R = Ruggine
R = Rust

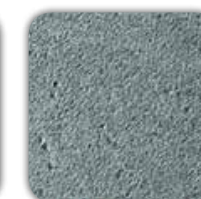
B = Nero Italiano
B = Italian Black

O = Oro Antico
O = Antique Gold

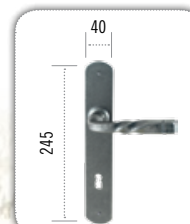
A = Argento Antico
A = Antique Silver

Sistema antisfilamento
Blocking system

Molla di ritorno
Patented spring
**FM 026.N**

Maniglia forgiata 8 mm foro normale 90 mm
Forged iron door handle 8 mm wheelbase 90 mm

FM 026.N70

Maniglia forgiata 8 mm foro normale 70 mm
Forged iron door handle 8 mm wheelbase 70 mm

FM 026.Y

Maniglia forgiata 8 mm foro tipo Yale
Forged door handle 8 mm wheelbase cylinder lock hole 85 mm

FM 026.NM

Maniglia forgiata 8 mm con molla foro normale 90 mm
Forged door handle 8 mm with spring wheelbase 90 mm

FM 026.NM70

Maniglia forgiata 8 mm con molla foro normale 70 mm
Iron door handle 8 mm with spring wheelbase 70 mm

FM 026.YM

Maniglia forgiata 8 mm con molla foro tipo Yale
Iron door handle 8 mm with spring wheelbase cylinder lock hole 85 mm

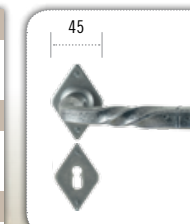
**FM 027.N**

Maniglia forgiata 8 mm su rosetta, bocchetta foro normale
Forged iron door handle 8 mm on rosette with escutcheon

FM 027.Y

Maniglia forgiata 8 mm su rosetta, bocchetta foro Yale
Forged iron door handle 8 mm on rosette cylinder lock hole escutcheon

FM 027.NM

Maniglia forgiata 8 mm su rosetta con molla foro normale
Forged iron door handle 8 mm on rosette with patented spring and escutcheon

FM 027.YM

Maniglia forgiata 8 mm rosetta con molla foro Yale
Forged iron door handle 8 mm with spring cylinder lock hole escutcheon



FINITURE
FINISHES

R = Ruggine
R = Rust

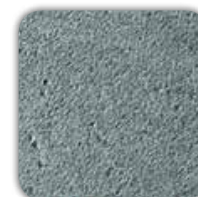
B = Nero Italiano
B = Italian Black

O = Oro Antico
O = Antique Gold

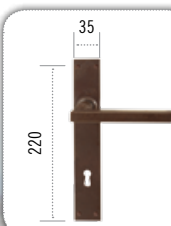
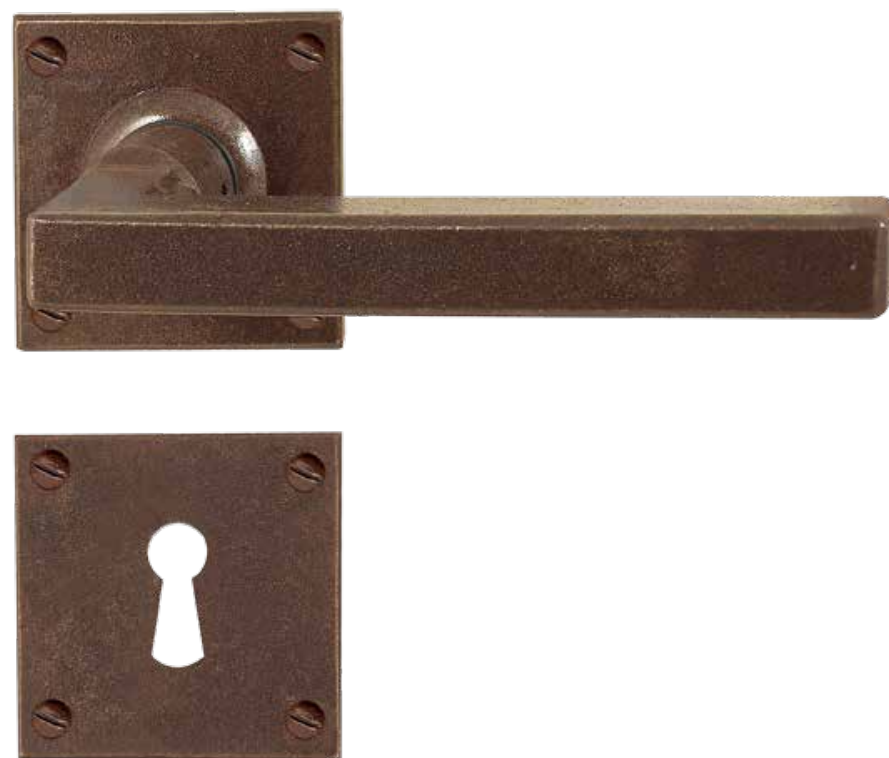
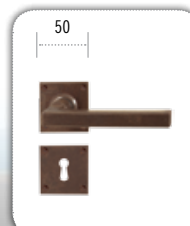
A = Argento Antico
A = Antique Silver

Sistema antisfilamento
Blocking system

Molla di ritorno
Patented spring
MOLLA DI RITORNO
PATENTED SPRING
**FM 363.N**
 Maniglia in ferro \varnothing 8 mm foro normale 90 mm
Iron door handle \varnothing 8 mm wheelbase 90 mm
FM 363.N70
 Maniglia in ferro \varnothing 8 mm foro normale 70 mm
Iron door handle \varnothing 8 mm wheelbase 70 mm
FM 363.Y
 Maniglia in ferro \varnothing 8 mm foro tipo Yale
Iron door handle \varnothing 8 mm wheelbase cylinder lock hole 85 mm
FM 363.NM
 Maniglia in ferro \varnothing 8 mm con molla foro normale 90 mm
Iron door handle \varnothing 8 mm with spring wheelbase 90 mm
FM 363.NM70
 Maniglia in ferro \varnothing 8 mm con molla foro normale 70 mm
Iron door handle \varnothing 8 mm with spring wheelbase 70 mm
FM 363.YM
 Maniglia in ferro \varnothing 8 mm con molla foro tipo Yale
Iron door handle \varnothing 8 mm with spring wheelbase cylinder lock hole 85 mm
**FM 364.N**
 Maniglia in ferro \varnothing 8 mm su rosetta, bocchetta foro normale
Iron door handle \varnothing 8 mm on rosette with escutcheon
FM 364.Y
 Maniglia in ferro \varnothing 8 mm su rosetta, bocchetta foro Yale
Iron door handle \varnothing 8 mm on rosette cylinder lock hole escutcheon
FM 364.NM
 Maniglia in ferro \varnothing 8 mm su rosetta con molla foro normale
Iron door handle \varnothing 8 mm on rosette with patented spring and escutcheon
FM 364.YM
 Maniglia in ferro \varnothing 8 mm rosetta con molla foro Yale
Iron door handle \varnothing 8 mm with spring cylinder lock hole escutcheon

FINITURE
FINISHES

R = Ruggine
R = Rust

B = Nero Italiano
B = Italian Black

O = Oro Antico
O = Antique Gold

A = Argento Antico
A = Antique Silver

Sistema antisfilamento
Blocking system

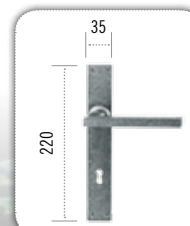
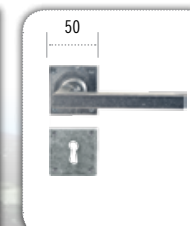
Molla di ritorno
Patented spring
MOLLA DI RITORNO
PATENTED SPRING
**FM 363.N**
 Maniglia in ferro \varnothing 8 mm foro normale 90 mm
Iron door handle \varnothing 8 mm wheelbase 90 mm
FM 363.N70
 Maniglia in ferro \varnothing 8 mm foro normale 70 mm
Iron door handle \varnothing 8 mm wheelbase 70 mm
FM 363.Y
 Maniglia in ferro \varnothing 8 mm foro tipo Yale
Iron door handle \varnothing 8 mm wheelbase cylinder lock hole 85 mm
FM 363.NM
 Maniglia in ferro \varnothing 8 mm con molla foro normale 90 mm
Iron door handle \varnothing 8 mm with spring wheelbase 90 mm
FM 363.NM70
 Maniglia in ferro \varnothing 8 mm con molla foro normale 70 mm
Iron door handle \varnothing 8 mm with spring wheelbase 70 mm
FM 363.YM
 Maniglia in ferro \varnothing 8 mm con molla foro tipo Yale
Iron door handle \varnothing 8 mm with spring wheelbase cylinder lock hole 85 mm
**FM 364.N**
 Maniglia in ferro \varnothing 8 mm su rosetta, bocchetta foro normale
Iron door handle \varnothing 8 mm on rosette with escutcheon
FM 364.Y
 Maniglia in ferro \varnothing 8 mm su rosetta, bocchetta foro Yale
Iron door handle \varnothing 8 mm on rosette cylinder lock hole escutcheon
FM 364.NM
 Maniglia in ferro \varnothing 8 mm su rosetta con molla foro normale
Iron door handle \varnothing 8 mm on rosette with patented spring and escutcheon
FM 364.YM
 Maniglia in ferro \varnothing 8 mm rosetta con molla foro Yale
Iron door handle \varnothing 8 mm with spring cylinder lock hole escutcheon

FINITURE
FINISHES

R = Ruggine
R = Rust

B = Nero Italiano
B = Italian Black

O = Oro Antico
O = Antique Gold

A = Argento Antico
A = Antique Silver

Sistema antisfilamento
Blocking system

Molla di ritorno
Patented spring
MOLLA DI RITORNO
PATENTED SPRING
**FM 370.N**

Maniglia forgiata 8 mm foro normale 90 mm
Forged iron door handle 8 mm wheelbase 90 mm

FM 370.N70

Maniglia forgiata 8 mm foro normale 70 mm
Forged iron door handle 8 mm wheelbase 70 mm

FM 370.Y

Maniglia forgiata 8 mm foro tipo Yale
Forged door handle 8 mm wheelbase cylinder lock hole 85 mm

FM 370.NM

Maniglia forgiata 8 mm con molla foro normale 90 mm
Forged door handle 8 mm with spring wheelbase 90 mm

FM 370.NM70

Maniglia forgiata 8 mm con molla foro normale 70 mm
Iron door handle 8 mm with spring wheelbase 70 mm

FM 370.YM

Maniglia forgiata 8 mm con molla foro tipo Yale
Iron door handle 8 mm with spring wheelbase cylinder lock hole 85 mm

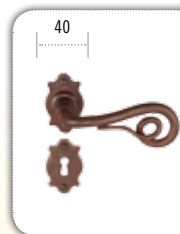
**FM 371.N**

Maniglia forgiata 8 mm su rosetta, bocchetta foro normale
Forged iron door handle 8 mm on rosette with escutcheon

FM 371.Y

Maniglia forgiata 8 mm su rosetta, bocchetta foro Yale
Forged iron door handle 8 mm on rosette cylinder lock hole escutcheon

FM 371.NM

Maniglia forgiata 8 mm su rosetta con molla foro normale
Forged iron door handle 8 mm on rosette with patented spring and escutcheon

FM 371.YM

Maniglia forgiata 8 mm rosetta con molla foro Yale
Forged iron door handle 8 mm with spring cylinder lock hole escutcheon



FINITURE
FINISHES

R = Ruggine
R = Rust

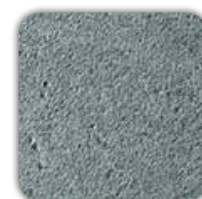
B = Nero Italiano
B = Italian Black

O = Oro Antico
O = Antique Gold

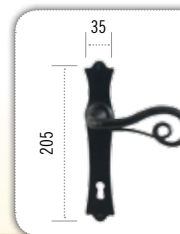
A = Argento Antico
A = Antique Silver

Sistema antisfilamento
Blocking system

Molla di ritorno
Patented spring
MOLLA DI RITORNO
PATENTED SPRING
**FM 370.N**

Maniglia forgiata 8 mm foro normale 90 mm
Forged iron door handle 8 mm wheelbase 90 mm

FM 370.N70

Maniglia forgiata 8 mm foro normale 70 mm
Forged iron door handle 8 mm wheelbase 70 mm

FM 370.Y

Maniglia forgiata 8 mm foro tipo Yale
Forged door handle 8 mm wheelbase cylinder lock hole 85 mm

FM 370.NM

Maniglia forgiata 8 mm con molla foro normale 90 mm
Forged door handle 8 mm with spring wheelbase 90 mm

FM 370.NM70

Maniglia forgiata 8 mm con molla foro normale 70 mm
Iron door handle 8 mm with spring wheelbase 70 mm

FM 370.YM

Maniglia forgiata 8 mm con molla foro tipo Yale
Iron door handle 8 mm with spring wheelbase cylinder lock hole 85 mm

**FM 371.N**

Maniglia forgiata 8 mm su rosetta, bocchetta foro normale
Forged iron door handle 8 mm on rosette with escutcheon

FM 371.Y

Maniglia forgiata 8 mm su rosetta, bocchetta foro Yale
Forged iron door handle 8 mm on rosette cylinder lock hole escutcheon

FM 371.NM

Maniglia forgiata 8 mm su rosetta con molla foro normale
Forged iron door handle 8 mm on rosette with patented spring and escutcheon

FM 371.YM

Maniglia forgiata 8 mm rosetta con molla foro Yale
Forged iron door handle 8 mm with spring cylinder lock hole escutcheon

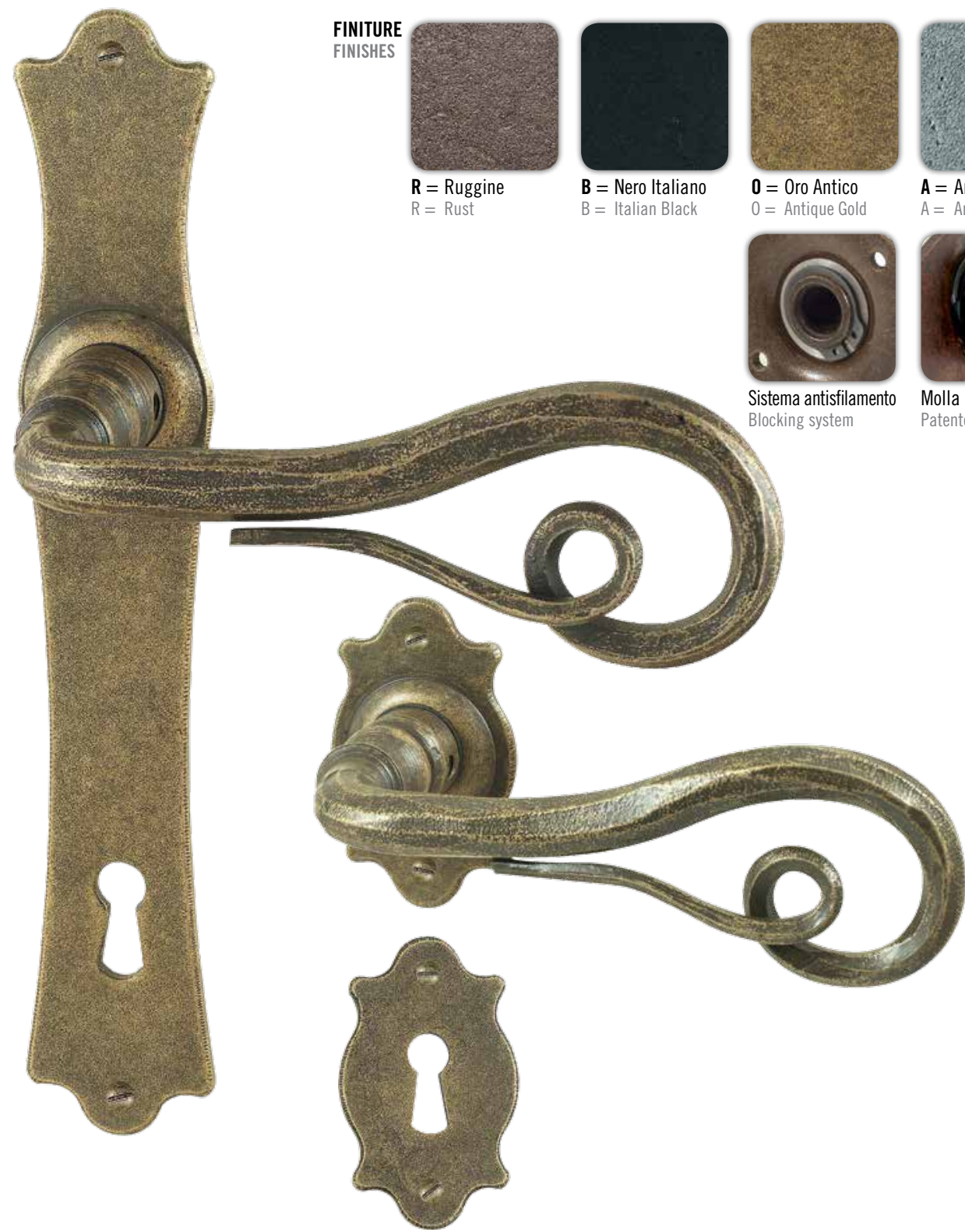

FINITURE
FINISHES



R = Ruggine
R = Rust



B = Nero Italiano
B = Italian Black



O = Oro Antico
O = Antique Gold



A = Argento Antico
A = Antique Silver



Sistema antisfilamento
Blocking system



Molla di ritorno
Patented spring



MOLLA DI RITORNO
PATENTED SPRING



FINITURE
FINISHES



R = Ruggine
R = Rust



B = Nero Italiano
B = Italian Black



O = Oro Antico
O = Antique Gold



A = Argento Antico
A = Antique Silver



Sistema antisfilamento
Blocking system



Molla di ritorno
Patented spring



MOLLA DI RITORNO
PATENTED SPRING



FM 370.N
Maniglia forgiata 8 mm foro normale 90 mm
Forged iron door handle 8 mm wheelbase 90 mm

FM 370.N70
Maniglia forgiata 8 mm foro normale 70 mm
Forged iron door handle 8 mm wheelbase 70 mm

FM 370.Y
Maniglia forgiata 8 mm foro tipo Yale
Forged door handle 8 mm wheelbase cylinder lock hole 85 mm

FM 370.NM
Maniglia forgiata 8 mm con molla foro normale 90 mm
Forged door handle 8 mm with spring wheelbase 90 mm

FM 370.NM70
Maniglia forgiata 8 mm con molla foro normale 70 mm
Iron door handle 8 mm with spring wheelbase 70 mm

FM 370.YM
Maniglia forgiata 8 mm con molla foro tipo Yale
Iron door handle 8 mm with spring wheelbase cylinder lock hole 85 mm



FM 371.N
Maniglia forgiata 8 mm su rosetta, bocchetta foro normale
Forged iron door handle 8 mm on rosette with escutcheon

FM 371.Y
Maniglia forgiata 8 mm su rosetta, bocchetta foro Yale
Forged iron door handle 8 mm on rosette cylinder lock hole escutcheon

FM 371.NM
Maniglia forgiata 8 mm su rosetta con molla foro normale
Forged iron door handle 8mm on rosette with patented spring and escutcheon

FM 371.YM
Maniglia forgiata 8 mm rosetta con molla foro Yale
Forged iron door handle 8 mm with spring cylinder lock hole escutcheon

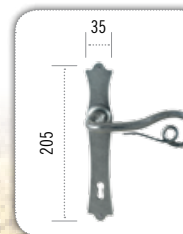

FM 370.N
Maniglia forgiata 8 mm foro normale 90 mm
Forged iron door handle 8 mm wheelbase 90 mm

FM 370.N70
Maniglia forgiata 8 mm foro normale 70 mm
Forged iron door handle 8 mm wheelbase 70 mm

FM 370.Y
Maniglia forgiata 8 mm foro tipo Yale
Forged door handle 8 mm wheelbase cylinder lock hole 85 mm

FM 370.NM
Maniglia forgiata 8 mm con molla foro normale 90 mm
Forged door handle 8 mm with spring wheelbase 90 mm

FM 370.NM70
Maniglia forgiata 8 mm con molla foro normale 70 mm
Iron door handle 8 mm with spring wheelbase 70 mm

FM 370.YM
Maniglia forgiata 8 mm con molla foro tipo Yale
Iron door handle 8 mm with spring wheelbase cylinder lock hole 85 mm



FM 371.N
Maniglia forgiata 8 mm su rosetta, bocchetta foro normale
Forged iron door handle 8 mm on rosette with escutcheon

FM 371.Y
Maniglia forgiata 8 mm su rosetta, bocchetta foro Yale
Forged iron door handle 8 mm on rosette cylinder lock hole escutcheon

FM 371.NM
Maniglia forgiata 8 mm su rosetta con molla foro normale
Forged iron door handle 8mm on rosette with patented spring and escutcheon

FM 371.YM
Maniglia forgiata 8 mm rosetta con molla foro Yale
Forged iron door handle 8 mm with spring cylinder lock hole escutcheon

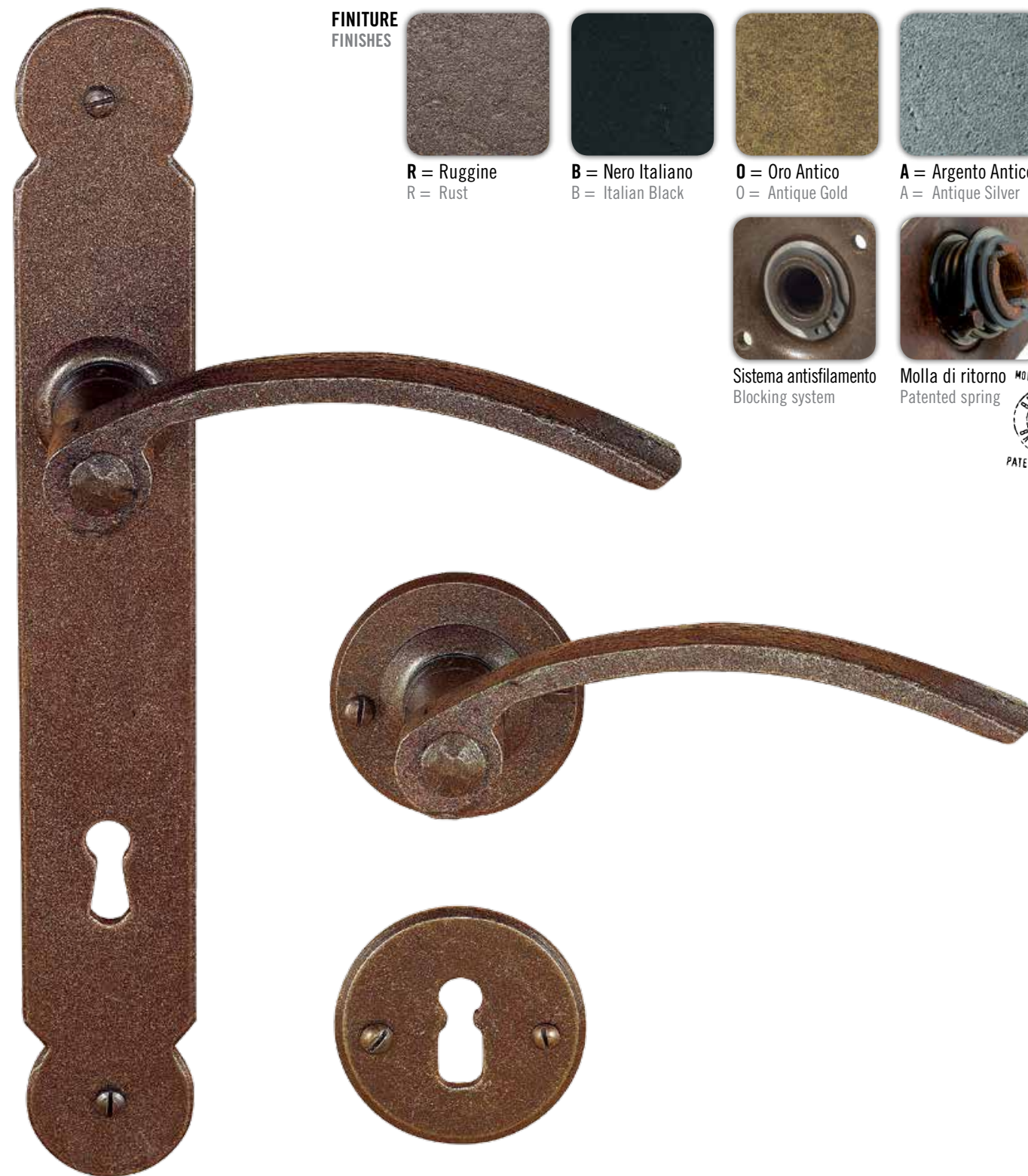
FINITURE
FINISHES

R = Ruggine
R = Rust

B = Nero Italiano
B = Italian Black

O = Oro Antico
O = Antique Gold

A = Argento Antico
A = Antique Silver

Sistema antisfilamento
Blocking system

Molla di ritorno
Patented spring

FINITURE
FINISHES

R = Ruggine
R = Rust

B = Nero Italiano
B = Italian Black

O = Oro Antico
O = Antique Gold

A = Argento Antico
A = Antique Silver

Sistema antisfilamento
Blocking system

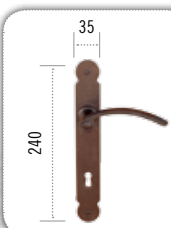
Molla di ritorno
Patented spring
**FM 365.N**

Maniglia forgiata 8 mm foro normale 90 mm
Forged iron door handle 8 mm wheelbase 90 mm

FM 365.N70

Maniglia forgiata 8 mm foro normale 70 mm
Forged iron door handle 8 mm wheelbase 70 mm

FM 365.Y

Maniglia forgiata 8 mm foro tipo Yale
Forged door handle 8 mm wheelbase cylinder lock hole 85 mm

FM 365.NM

Maniglia forgiata 8 mm con molla foro normale 90 mm
Forged door handle 8 mm with spring wheelbase 90 mm

FM 365.NM70

Maniglia forgiata 8 mm con molla foro normale 70 mm
Iron door handle 8 mm with spring wheelbase 70 mm

FM 365.YM

Maniglia forgiata 8 mm con molla foro tipo Yale
Iron door handle 8 mm with spring wheelbase cylinder lock hole 85 mm

**FM 366.N**

Maniglia forgiata 8 mm su rosetta, bocchetta foro normale
Forged iron door handle 8 mm on rosette with escutcheon

FM 366.Y

Maniglia forgiata 8 mm su rosetta, bocchetta foro Yale
Forged iron door handle 8 mm on rosette cylinder lock hole escutcheon

FM 366.NM

Maniglia forgiata 8 mm su rosetta con molla foro normale
Forged iron door handle 8 mm on rosette with patented spring and escutcheon

FM 366.YM

Maniglia forgiata 8 mm rosetta con molla foro Yale
Forged iron door handle 8 mm with spring cylinder lock hole escutcheon

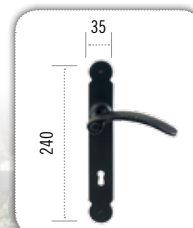
**FM 365.N**

Maniglia forgiata 8 mm foro normale 90 mm
Forged iron door handle 8 mm wheelbase 90 mm

FM 365.N70

Maniglia forgiata 8 mm foro normale 70 mm
Forged iron door handle 8 mm wheelbase 70 mm

FM 365.Y

Maniglia forgiata 8 mm foro tipo Yale
Forged door handle 8 mm wheelbase cylinder lock hole 85 mm

FM 365.NM

Maniglia forgiata 8 mm con molla foro normale 90 mm
Forged door handle 8 mm with spring wheelbase 90 mm

FM 365.NM70

Maniglia forgiata 8 mm con molla foro normale 70 mm
Iron door handle 8 mm with spring wheelbase 70 mm

FM 365.YM

Maniglia forgiata 8 mm con molla foro tipo Yale
Iron door handle 8 mm with spring wheelbase cylinder lock hole 85 mm

**FM 366.N**

Maniglia forgiata 8 mm su rosetta, bocchetta foro normale
Forged iron door handle 8 mm on rosette with escutcheon

FM 366.Y

Maniglia forgiata 8 mm su rosetta, bocchetta foro Yale
Forged iron door handle 8 mm on rosette cylinder lock hole escutcheon

FM 366.NM

Maniglia forgiata 8 mm su rosetta con molla foro normale
Forged iron door handle 8 mm on rosette with patented spring and escutcheon

FM 366.YM

Maniglia forgiata 8 mm rosetta con molla foro Yale
Forged iron door handle 8 mm with spring cylinder lock hole escutcheon

FINITURE
FINISHES

R = Ruggine
R = Rust

B = Nero Italiano
B = Italian Black

O = Oro Antico
O = Antique Gold

A = Argento Antico
A = Antique Silver

Sistema antisfilamento
Blocking system

Molla di ritorno
Patented spring
**FM 365.N**

Maniglia forgiata 8 mm foro normale 90 mm
Forged iron door handle 8 mm wheelbase 90 mm

FM 365.N70

Maniglia forgiata 8 mm foro normale 70 mm
Forged iron door handle 8 mm wheelbase 70 mm

FM 365.Y

Maniglia forgiata 8 mm foro tipo Yale
Forged door handle 8 mm wheelbase cylinder lock hole 85 mm

FM 365.NM

Maniglia forgiata 8 mm con molla foro normale 90 mm
Forged door handle 8 mm with spring wheelbase 90 mm

FM 365.NM70

Maniglia forgiata 8 mm con molla foro normale 70 mm
Iron door handle 8 mm with spring wheelbase 70 mm

FM 365.YM

Maniglia forgiata 8 mm con molla foro tipo Yale
Iron door handle 8 mm with spring wheelbase cylinder lock hole 85 mm

**FM 366.N**

Maniglia forgiata 8 mm su rosetta, bocchetta foro normale
Forged iron door handle 8 mm on rosette with escutcheon

FM 366.Y

Maniglia forgiata 8 mm su rosetta, bocchetta foro Yale
Forged iron door handle 8 mm on rosette cylinder lock hole escutcheon

FM 366.NM

Maniglia forgiata 8 mm su rosetta con molla foro normale
Forged iron door handle 8 mm on rosette with patented spring and escutcheon

FM 366.YM

Maniglia forgiata 8 mm rosetta con molla foro Yale
Forged iron door handle 8 mm with spring cylinder lock hole escutcheon



FINITURE
FINISHES

R = Ruggine
R = Rust

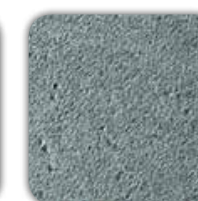
B = Nero Italiano
B = Italian Black

O = Oro Antico
O = Antique Gold

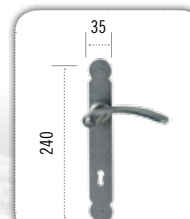
A = Argento Antico
A = Antique Silver

Sistema antisfilamento
Blocking system

Molla di ritorno
Patented spring
**FM 365.N**

Maniglia forgiata 8 mm foro normale 90 mm
Forged iron door handle 8 mm wheelbase 90 mm

FM 365.N70

Maniglia forgiata 8 mm foro normale 70 mm
Forged iron door handle 8 mm wheelbase 70 mm

FM 365.Y

Maniglia forgiata 8 mm foro tipo Yale
Forged door handle 8 mm wheelbase cylinder lock hole 85 mm

FM 365.NM

Maniglia forgiata 8 mm con molla foro normale 90 mm
Forged door handle 8 mm with spring wheelbase 90 mm

FM 365.NM70

Maniglia forgiata 8 mm con molla foro normale 70 mm
Iron door handle 8 mm with spring wheelbase 70 mm

FM 365.YM

Maniglia forgiata 8 mm con molla foro tipo Yale
Iron door handle 8 mm with spring wheelbase cylinder lock hole 85 mm

**FM 366.N**

Maniglia forgiata 8 mm su rosetta, bocchetta foro normale
Forged iron door handle 8 mm on rosette with escutcheon

FM 366.Y

Maniglia forgiata 8 mm su rosetta, bocchetta foro Yale
Forged iron door handle 8 mm on rosette cylinder lock hole escutcheon

FM 366.NM

Maniglia forgiata 8 mm su rosetta con molla foro normale
Forged iron door handle 8 mm on rosette with patented spring and escutcheon

FM 366.YM

Maniglia forgiata 8 mm rosetta con molla foro Yale
Forged iron door handle 8 mm with spring cylinder lock hole escutcheon

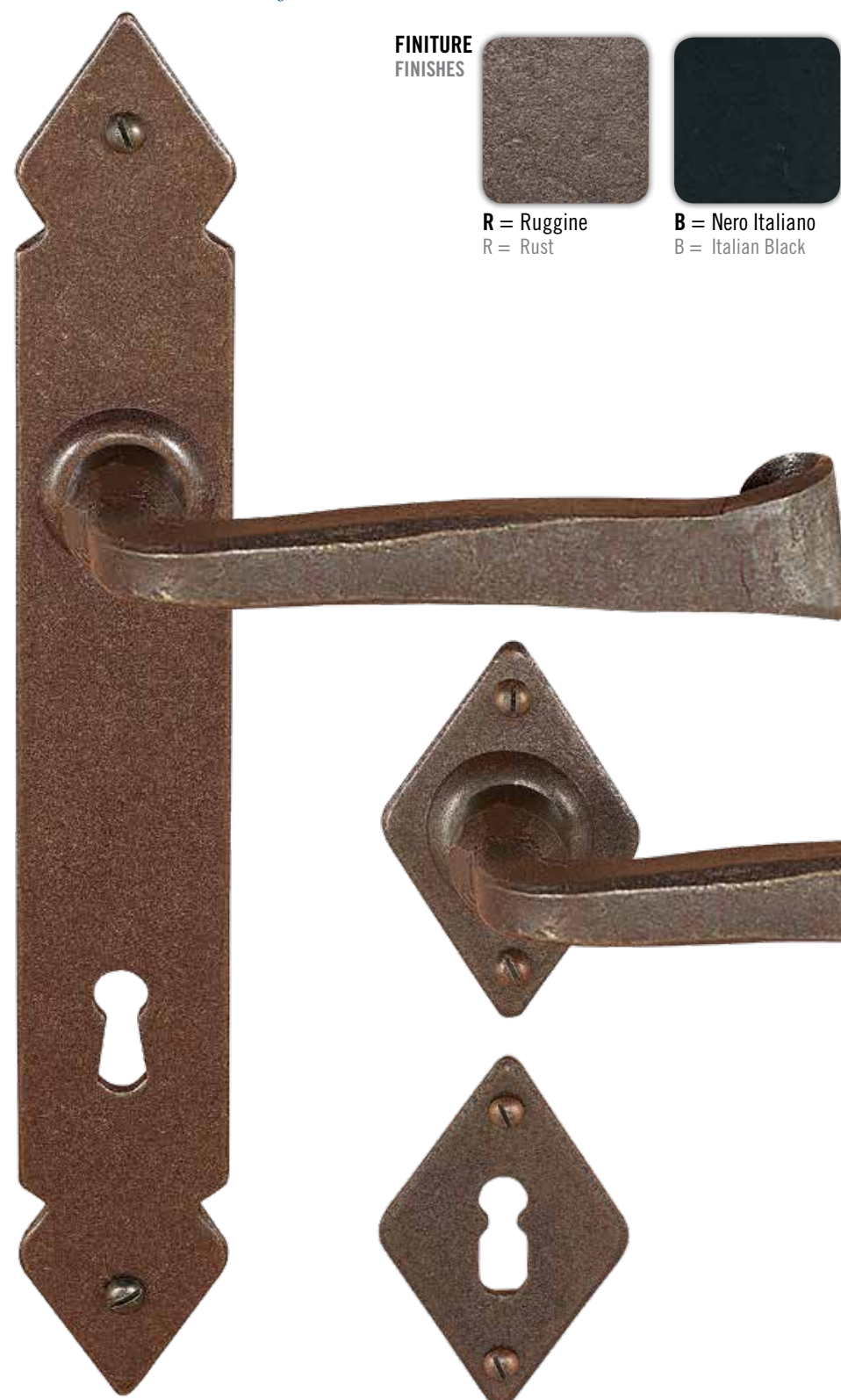

FINITURE
FINISHES

R = Ruggine
R = Rust

B = Nero Italiano
B = Italian Black

O = Oro Antico
O = Antique Gold

A = Argento Antico
A = Antique Silver

Sistema antisfilamento
Blocking system

Molla di ritorno
Patented spring

FM 376.N

Maniglia forgiata 8 mm su rosetta, bocchetta foro normale
Forged iron door handle 8 mm on rosette with escutcheon

FM 376.Y

Maniglia forgiata 8 mm su rosetta, bocchetta foro Yale
Forged iron door handle 8 mm on rosette cylinder lock hole escutcheon

FM 376.NM

Maniglia forgiata 8 mm su rosetta con molla foro normale
Forged iron door handle 8mm on rosette with patented spring and escutcheon

FM 376.YM

Maniglia forgiata 8 mm rosetta con molla foro Yale
Forged iron door handle 8 mm with spring cylinder lock hole escutcheon

FINITURE
FINISHES

R = Ruggine
R = Rust

B = Nero Italiano
B = Italian Black

O = Oro Antico
O = Antique Gold

A = Argento Antico
A = Antique Silver

Sistema antisfilamento
Blocking system

Molla di ritorno
Patented spring

FM 375.N

Maniglia forgiata 8 mm foro normale 90 mm
Forged iron door handle 8 mm wheelbase 90 mm

FM 375.N70

Maniglia forgiata 8 mm foro normale 70 mm
Forged iron door handle 8 mm wheelbase 70 mm

FM 375.Y

Maniglia forgiata 8 mm foro tipo Yale
Forged door handle 8 mm wheelbase cylinder lock hole 85 mm

FM 375.NM

Maniglia forgiata 8 mm con molla foro normale 90 mm
Forged door handle 8 mm with spring wheelbase 90 mm

FM 375.NM70

Maniglia forgiata 8 mm con molla foro normale 70 mm
Iron door handle 8 mm with spring wheelbase 70 mm

FM 375.YM

Maniglia forgiata 8 mm con molla foro tipo Yale
Iron door handle 8 mm with spring wheelbase cylinder lock hole 85 mm

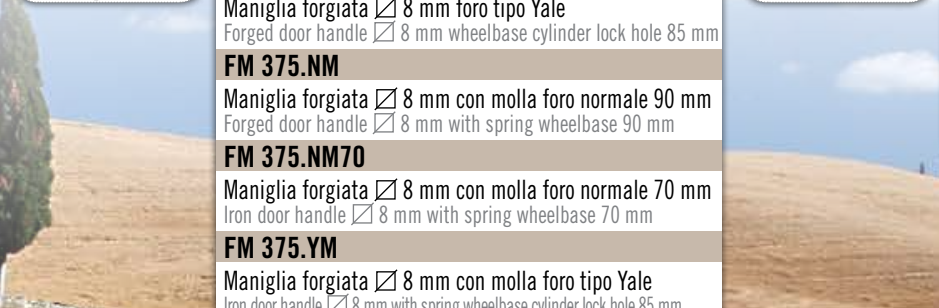
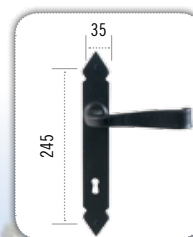
FM 376.N

Maniglia forgiata 8 mm su rosetta, bocchetta foro normale
Forged iron door handle 8 mm on rosette with escutcheon

FM 376.Y

Maniglia forgiata 8 mm su rosetta, bocchetta foro Yale
Forged iron door handle 8 mm on rosette cylinder lock hole escutcheon

FM 376.NM

Maniglia forgiata 8 mm su rosetta con molla foro normale
Forged iron door handle 8mm on rosette with patented spring and escutcheon

FM 376.YM

Maniglia forgiata 8 mm rosetta con molla foro Yale
Forged iron door handle 8 mm with spring cylinder lock hole escutcheon





FINITURE
FINISHES



R = Ruggine
R = Rust



B = Nero Italiano
B = Italian Black



O = Oro Antico
O = Antique Gold

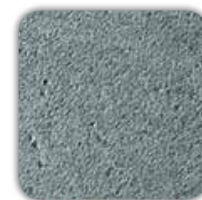

A = Argento Antico
A = Antique Silver



Sistema antisfilamento
Blocking system



Molla di ritorno
Patented spring

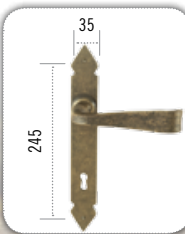

FM 375.N

Maniglia forgiata 8 mm foro normale 90 mm
Forged iron door handle 8 mm wheelbase 90 mm

FM 375.N70

Maniglia forgiata 8 mm foro normale 70 mm
Forged iron door handle 8 mm wheelbase 70 mm

FM 375.Y

Maniglia forgiata 8 mm foro tipo Yale
Forged door handle 8 mm wheelbase cylinder lock hole 85 mm

FM 375.NM

Maniglia forgiata 8 mm con molla foro normale 90 mm
Forged door handle 8 mm with spring wheelbase 90 mm

FM 375.NM70

Maniglia forgiata 8 mm con molla foro normale 70 mm
Iron door handle 8 mm with spring wheelbase 70 mm

FM 375.YM

Maniglia forgiata 8 mm con molla foro tipo Yale
Iron door handle 8 mm with spring wheelbase cylinder lock hole 85 mm



FM 376.N

Maniglia forgiata 8 mm su rosetta, bocchetta foro normale
Forged iron door handle 8 mm on rosette with escutcheon

FM 376.Y

Maniglia forgiata 8 mm su rosetta, bocchetta foro Yale
Forged iron door handle 8 mm on rosette cylinder lock hole escutcheon

FM 376.NM

Maniglia forgiata 8 mm su rosetta con molla foro normale
Forged iron door handle 8 mm on rosette with patented spring and escutcheon

FM 376.YM

Maniglia forgiata 8 mm rosetta con molla foro Yale
Forged iron door handle 8 mm with spring cylinder lock hole escutcheon



FINITURE
FINISHES



R = Ruggine
R = Rust



B = Nero Italiano
B = Italian Black



O = Oro Antico
O = Antique Gold

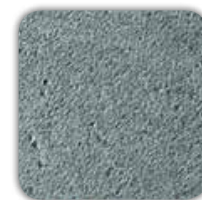

A = Argento Antico
A = Antique Silver



Sistema antisfilamento
Blocking system



Molla di ritorno
Patented spring

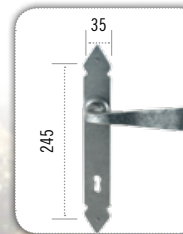

FM 375.N

Maniglia forgiata 8 mm foro normale 90 mm
Forged iron door handle 8 mm wheelbase 90 mm

FM 375.N70

Maniglia forgiata 8 mm foro normale 70 mm
Forged iron door handle 8 mm wheelbase 70 mm

FM 375.Y

Maniglia forgiata 8 mm foro tipo Yale
Forged door handle 8 mm wheelbase cylinder lock hole 85 mm

FM 375.NM

Maniglia forgiata 8 mm con molla foro normale 90 mm
Forged door handle 8 mm with spring wheelbase 90 mm

FM 375.NM70

Maniglia forgiata 8 mm con molla foro normale 70 mm
Iron door handle 8 mm with spring wheelbase 70 mm

FM 375.YM

Maniglia forgiata 8 mm con molla foro tipo Yale
Iron door handle 8 mm with spring wheelbase cylinder lock hole 85 mm



FM 376.N

Maniglia forgiata 8 mm su rosetta, bocchetta foro normale
Forged iron door handle 8 mm on rosette with escutcheon

FM 376.Y

Maniglia forgiata 8 mm su rosetta, bocchetta foro Yale
Forged iron door handle 8 mm on rosette cylinder lock hole escutcheon

FM 376.NM

Maniglia forgiata 8 mm su rosetta con molla foro normale
Forged iron door handle 8 mm on rosette with patented spring and escutcheon

FM 376.YM

Maniglia forgiata 8 mm rosetta con molla foro Yale
Forged iron door handle 8 mm with spring cylinder lock hole escutcheon



FINITURE
FINISHES



R = Ruggine
R = Rust



B = Nero Italiano
B = Italian Black



O = Oro Antico
O = Antique Gold

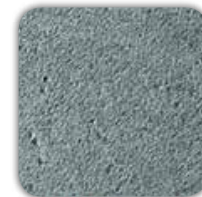

A = Argento Antico
A = Antique Silver



Sistema antisfilamento
Blocking system



Molla di ritorno
Patented spring

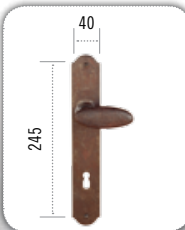

FM 335.N

Maniglia forgiata 8 mm foro normale 90 mm
Forged iron door handle 8 mm wheelbase 90 mm

FM 335.N70

Maniglia forgiata 8 mm foro normale 70 mm
Forged iron door handle 8 mm wheelbase 70 mm

FM 335.Y

Maniglia forgiata 8 mm foro tipo Yale
Forged door handle 8 mm wheelbase cylinder lock hole 85 mm

FM 335.NM

Maniglia forgiata 8 mm con molla foro normale 90 mm
Forged door handle 8 mm with spring wheelbase 90 mm

FM 335.NM70

Maniglia forgiata 8 mm con molla foro normale 70 mm
Iron door handle 8 mm with spring wheelbase 70 mm

FM 335.YM

Maniglia forgiata 8 mm con molla foro tipo Yale
Iron door handle 8 mm with spring wheelbase cylinder lock hole 85 mm

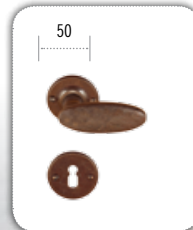

FM 334.N

Maniglia forgiata 8 mm su rosetta, bocchetta foro normale
Forged iron door handle 8 mm on rosette with escutcheon

FM 334.Y

Maniglia forgiata 8 mm su rosetta, bocchetta foro Yale
Forged iron door handle 8 mm on rosette cylinder lock hole escutcheon

FM 334.NM

Maniglia forgiata 8 mm su rosetta con molla foro normale
Forged iron door handle 8 mm on rosette with patented spring and escutcheon

FM 334.YM

Maniglia forgiata 8 mm rosetta con molla foro Yale
Forged iron door handle 8 mm with spring cylinder lock hole escutcheon



FINITURE
FINISHES



R = Ruggine
R = Rust



B = Nero Italiano
B = Italian Black



O = Oro Antico
O = Antique Gold

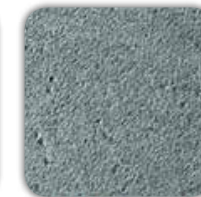

A = Argento Antico
A = Antique Silver



Sistema antisfilamento
Blocking system



Molla di ritorno
Patented spring

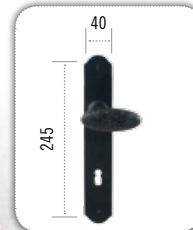

FM 335.N

Maniglia forgiata 8 mm foro normale 90 mm
Forged iron door handle 8 mm wheelbase 90 mm

FM 335.N70

Maniglia forgiata 8 mm foro normale 70 mm
Forged iron door handle 8 mm wheelbase 70 mm

FM 335.Y

Maniglia forgiata 8 mm foro tipo Yale
Forged door handle 8 mm wheelbase cylinder lock hole 85 mm

FM 335.NM

Maniglia forgiata 8 mm con molla foro normale 90 mm
Forged door handle 8 mm with spring wheelbase 90 mm

FM 335.NM70

Maniglia forgiata 8 mm con molla foro normale 70 mm
Iron door handle 8 mm with spring wheelbase 70 mm

FM 335.YM

Maniglia forgiata 8 mm con molla foro tipo Yale
Iron door handle 8 mm with spring wheelbase cylinder lock hole 85 mm



FM 334.N

Maniglia forgiata 8 mm su rosetta, bocchetta foro normale
Forged iron door handle 8 mm on rosette with escutcheon

FM 334.Y

Maniglia forgiata 8 mm su rosetta, bocchetta foro Yale
Forged iron door handle 8 mm on rosette cylinder lock hole escutcheon

FM 334.NM

Maniglia forgiata 8 mm su rosetta con molla foro normale
Forged iron door handle 8 mm on rosette with patented spring and escutcheon

FM 334.YM

Maniglia forgiata 8 mm rosetta con molla foro Yale
Forged iron door handle 8 mm with spring cylinder lock hole escutcheon



FINITURE
FINISHES



R = Ruggine
R = Rust



B = Nero Italiano
B = Italian Black



O = Oro Antico
O = Antique Gold



A = Argento Antico
A = Antique Silver



Sistema antisfilamento
Blocking system



Molla di ritorno
Patented spring

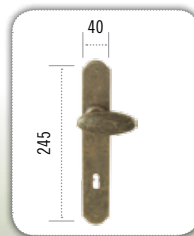

FM 335.N
Maniglia forgiata \square 8 mm foro normale 90 mm
Forged iron door handle \square 8 mm wheelbase 90 mm

FM 335.N70
Maniglia forgiata \square 8 mm foro normale 70 mm
Forged iron door handle \square 8 mm wheelbase 70 mm

FM 335.Y
Maniglia forgiata \square 8 mm foro tipo Yale
Forged door handle \square 8 mm wheelbase cylinder lock hole 85 mm

FM 335.NM
Maniglia forgiata \square 8 mm con molla foro normale 90 mm
Forged door handle \square 8 mm with spring wheelbase 90 mm

FM 335.NM70
Maniglia forgiata \square 8 mm con molla foro normale 70 mm
Iron door handle \square 8 mm with spring wheelbase 70 mm

FM 335.YM
Maniglia forgiata \square 8 mm con molla foro tipo Yale
Iron door handle \square 8 mm with spring wheelbase cylinder lock hole 85 mm



FM 334.N
Maniglia forgiata \square 8 mm su rosetta, bocchetta foro normale
Forged iron door handle \square 8 mm on rosette with escutcheon

FM 334.Y
Maniglia forgiata \square 8 mm su rosetta, bocchetta foro Yale
Forged iron door handle \square 8 mm on rosette cylinder lock hole escutcheon

FM 334.NM
Maniglia forgiata \square 8 mm su rosetta con molla foro normale
Forged iron door handle \square 8mm on rosette with patented spring and escutcheon

FM 334.YM
Maniglia forgiata \square 8 mm rosetta con molla foro Yale
Forged iron door handle \square 8 mm with spring cylinder lock hole escutcheon



FINITURE
FINISHES



R = Ruggine
R = Rust



B = Nero Italiano
B = Italian Black



O = Oro Antico
O = Antique Gold



A = Argento Antico
A = Antique Silver



Sistema antisfilamento
Blocking system



Molla di ritorno
Patented spring

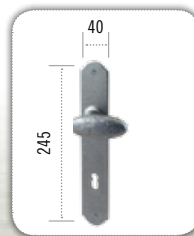

FM 335.N
Maniglia forgiata \square 8 mm foro normale 90 mm
Forged iron door handle \square 8 mm wheelbase 90 mm

FM 335.N70
Maniglia forgiata \square 8 mm foro normale 70 mm
Forged iron door handle \square 8 mm wheelbase 70 mm

FM 335.Y
Maniglia forgiata \square 8 mm foro tipo Yale
Forged door handle \square 8 mm wheelbase cylinder lock hole 85 mm

FM 335.NM
Maniglia forgiata \square 8 mm con molla foro normale 90 mm
Forged door handle \square 8 mm with spring wheelbase 90 mm

FM 335.NM70
Maniglia forgiata \square 8 mm con molla foro normale 70 mm
Iron door handle \square 8 mm with spring wheelbase 70 mm

FM 335.YM
Maniglia forgiata \square 8 mm con molla foro tipo Yale
Iron door handle \square 8 mm with spring wheelbase cylinder lock hole 85 mm



FM 334.N
Maniglia forgiata \square 8 mm su rosetta, bocchetta foro normale
Forged iron door handle \square 8 mm on rosette with escutcheon

FM 334.Y
Maniglia forgiata \square 8 mm su rosetta, bocchetta foro Yale
Forged iron door handle \square 8 mm on rosette cylinder lock hole escutcheon

FM 334.NM
Maniglia forgiata \square 8 mm su rosetta con molla foro normale
Forged iron door handle \square 8mm on rosette with patented spring and escutcheon

FM 334.YM
Maniglia forgiata \square 8 mm rosetta con molla foro Yale
Forged iron door handle \square 8 mm with spring cylinder lock hole escutcheon

FINITURE
FINISHES



R = Ruggine
R = Rust



B = Nero Italiano
B = Italian Black



O = Oro Antico
O = Antique Gold



A = Argento Antico
A = Antique Silver



Sistema antisfilamento
Blocking system

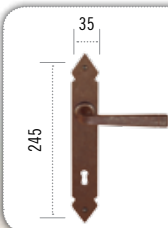

FM 378.N

Maniglia forgiata \square 8 mm
foro normale 90 mm

Forged iron door handle \square 8 mm
wheelbase 90 mm

FM 378.N70

Maniglia forgiata \square 8 mm
foro normale 70 mm

Forged iron door handle \square 8 mm
wheelbase 70 mm

FM 378.Y

Maniglia forgiata \square 8 mm
foro tipo Yale

Forged door handle \square 8 mm
wheelbase cylinder lock hole 85 mm

FINITURE
FINISHES



R = Ruggine
R = Rust



B = Nero Italiano
B = Italian Black



O = Oro Antico
O = Antique Gold

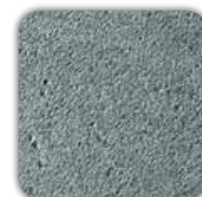

A = Argento Antico
A = Antique Silver



Sistema antisfilamento
Blocking system

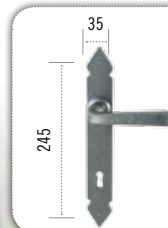

FM 378.N

Maniglia forgiata \square 8 mm
foro normale 90 mm

Forged iron door handle \square 8 mm
wheelbase 90 mm

FM 378.N70

Maniglia forgiata \square 8 mm
foro normale 70 mm

Forged iron door handle \square 8 mm
wheelbase 70 mm

FM 378.Y

Maniglia forgiata \square 8 mm
foro tipo Yale

Forged door handle \square 8 mm
wheelbase cylinder lock hole 85 mm

FINITURE
FINISHES



R = Ruggine
R = Rust



B = Nero Italiano
B = Italian Black



O = Oro Antico
O = Antique Gold



A = Argento Antico
A = Antique Silver



Sistema antisfilamento
Blocking system

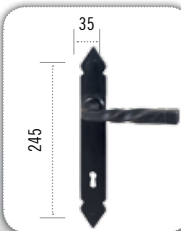

FM 379.N
Maniglia forgiata \varnothing 8 mm foro normale 90 mm
Forged iron door handle \varnothing 8 mm wheelbase 90 mm
FM 379.N70
Maniglia forgiata \varnothing 8 mm foro normale 70 mm
Forged iron door handle \varnothing 8 mm wheelbase 70 mm
FM 379.Y
Maniglia forgiata \varnothing 8 mm foro tipo Yale
Forged door handle \varnothing 8 mm wheelbase cylinder lock hole 85 mm

FINITURE
FINISHES



R = Ruggine
R = Rust



B = Nero Italiano
B = Italian Black



O = Oro Antico
O = Antique Gold

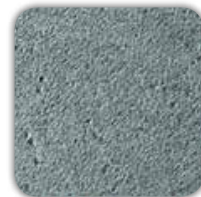

A = Argento Antico
A = Antique Silver



Sistema antisfilamento
Blocking system

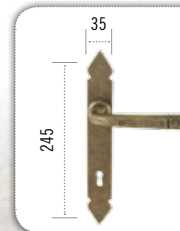

FM 379.N
Maniglia forgiata \varnothing 8 mm foro normale 90 mm
Forged iron door handle \varnothing 8 mm wheelbase 90 mm
FM 379.N70
Maniglia forgiata \varnothing 8 mm foro normale 70 mm
Forged iron door handle \varnothing 8 mm wheelbase 70 mm
FM 379.Y
Maniglia forgiata \varnothing 8 mm foro tipo Yale
Forged door handle \varnothing 8 mm wheelbase cylinder lock hole 85 mm

FINITURE

FINISHES



R = Ruggine
R = Rust



B = Nero Italiano
B = Italian Black



O = Oro Antico
O = Antique Gold



A = Argento Antico
A = Antique Silver



Sistema antisfilamento
Blocking system



50



FM 353.N
Maniglia in ferro \varnothing 8 mm
con rosetta e bocchetta foro normale
Iron door handle \varnothing 8 mm
on rosette with escutcheon

50



FM 353.Y
Maniglia in ferro \varnothing 8 mm
con rosetta e bocchetta foro yale
Iron door handle \varnothing 8 mm
on rosette with cylinder hole escutcheon

FINITURE

FINISHES



R = Ruggine
R = Rust



B = Nero Italiano
B = Italian Black



O = Oro Antico
O = Antique Gold



A = Argento Antico
A = Antique Silver



Sistema antisfilamento
Blocking system



68



FM 031.N.STR
Maniglia in ferro \varnothing 8 mm,
con rosetta e bocchetta foro normale
Iron door handle \varnothing 8mm
on narrow rosette with escutcheon

68



FM 031.Y.STR
Maniglia in ferro \varnothing 8 mm,
con rosetta e bocchetta foro yale
Iron door handle \varnothing 8mm
on narrow rosette with cylinder lock hole escutcheon

68



FM 044.N.STR
Maniglia forgiata \varnothing 8 mm,
con rosetta e bocchetta foro normale
Forged iron door handle \varnothing 8mm
on narrow rosette with escutcheon

68



FM 044.Y.STR
Maniglia forgiata \varnothing 8 mm,
con rosetta e bocchetta foro yale
Forged iron door handle \varnothing 8mm
on narrow rosette with cylinder lock hole escutcheon



FINITURE
FINISHES

R = Ruggine
R = Rust

B = Nero Italiano
B = Italian Black

O = Oro Antico
O = Antique Gold

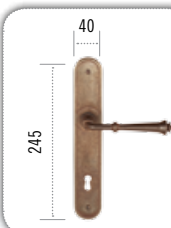
A = Argento Antico
A = Antique Silver

Molla ritorno standard
Standard return spring
**FM 315.NM**

Maniglia in ferro 8 mm con placca scatolata e molla di ritorno foro normale 90 mm

Iron door handle on plate with spring, 8 mm spindle, wheelbase 90 mm

FM 315.NM70

Maniglia in ferro 8 mm con placca scatolata e molla di ritorno foro normale 70 mm

Iron door handle on plate with spring, 8 mm spindle, wheelbase 70 mm

FM 315.YM

Maniglia in ferro 8 mm con placca scatolata e molla di ritorno foro tipo Yale

Iron door handle on plate with spring, 8mm spindle, cylinder key hole wheelbase 85mm

FINITURE
FINISHES

R = Ruggine
R = Rust

B = Nero Italiano
B = Italian Black

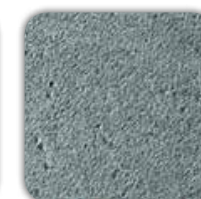
O = Oro Antico
O = Antique Gold

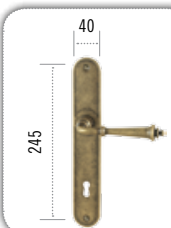
A = Argento Antico
A = Antique Silver

Molla ritorno standard
Standard return spring
**FM 315.NM**

Maniglia in ferro 8 mm con placca scatolata e molla di ritorno foro normale 90 mm

Iron door handle on plate with spring, 8 mm spindle, wheelbase 90 mm

FM 315.NM70

Maniglia in ferro 8 mm con placca scatolata e molla di ritorno foro normale 70 mm

Iron door handle on plate with spring, 8 mm spindle, wheelbase 70 mm

FM 315.YM

Maniglia in ferro 8 mm con placca scatolata e molla di ritorno foro tipo Yale

Iron door handle on plate with spring, 8mm spindle, cylinder key hole wheelbase 85mm

FINITURE
FINISHES



R = Ruggine
R = Rust



B = Nero Italiano
B = Italian Black



O = Oro Antico
O = Antique Gold



A = Argento Antico
A = Antique Silver



Molla ritorno standard
Standard return spring



FINITURE
FINISHES



R = Ruggine
R = Rust



B = Nero Italiano
B = Italian Black



O = Oro Antico
O = Antique Gold



A = Argento Antico
A = Antique Silver



Molla ritorno standard
Standard return spring



FM 316.NM

Maniglia in ferro 8 mm rosetta scatolata e molla di ritorno foro normale

Iron door handle 8 mm on rosette with spring and escutcheon

FM 316.YM

Maniglia in ferro 8 mm con rosetta scatolata e molla di ritorno foro tipo Yale

Iron door handle on rosette with spring, 8mm spindle, cylinder key hole wheelbase 85mm



FM 316.NM

Maniglia in ferro 8 mm rosetta scatolata e molla di ritorno foro normale

Iron door handle 8 mm on rosette with spring and escutcheon

FM 316.YM

Maniglia in ferro 8 mm con rosetta scatolata e molla di ritorno foro tipo Yale

Iron door handle on rosette with spring, 8mm spindle, cylinder key hole wheelbase 85mm

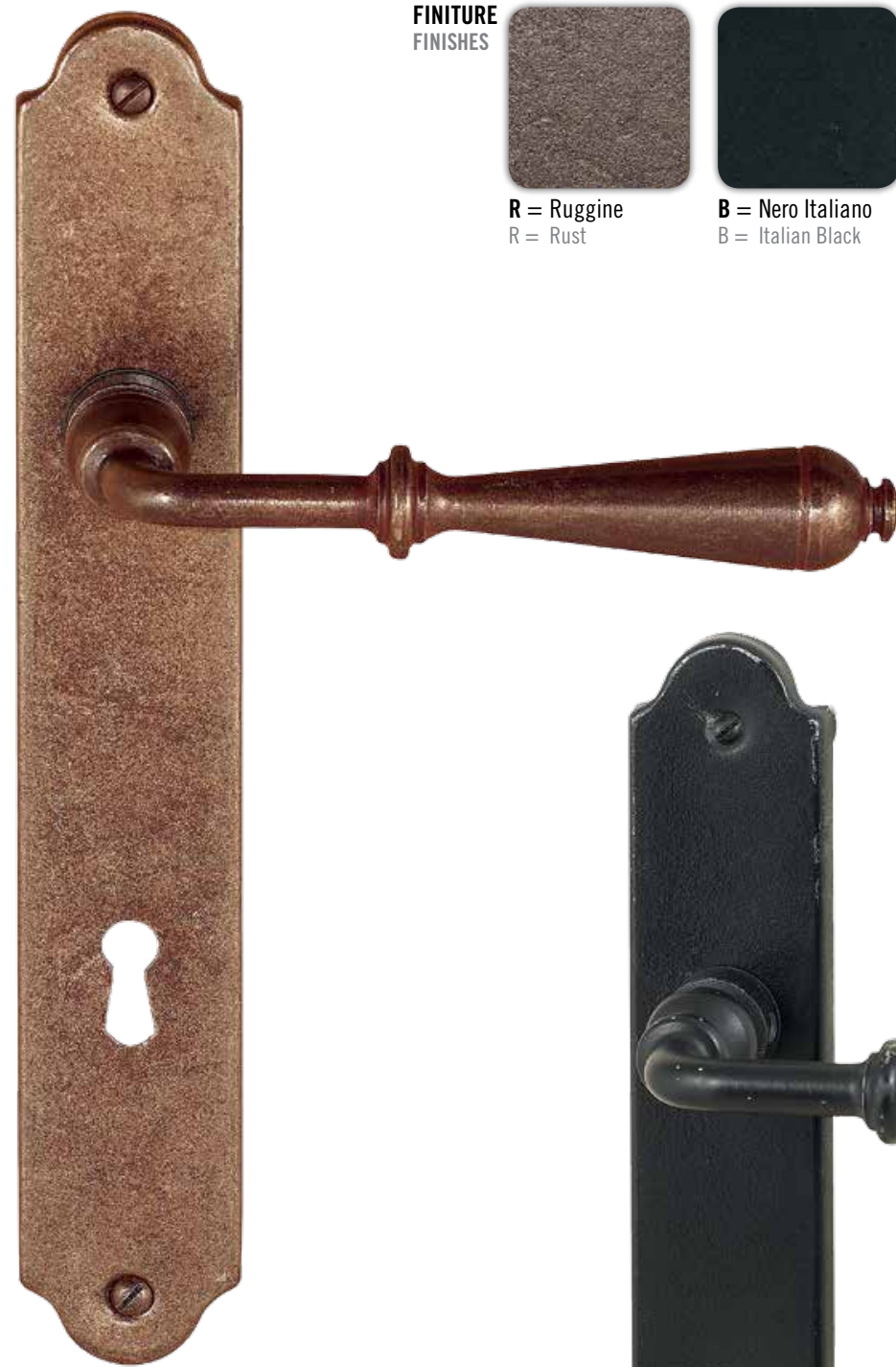

FINITURE
FINISHES



R = Ruggine
R = Rust



B = Nero Italiano
B = Italian Black



O = Oro Antico
O = Antique Gold



A = Argento Antico
A = Antique Silver



Molla ritorno standard
Standard return spring

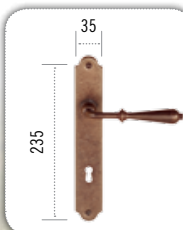

FM 310.NM

Maniglia in ferro 8 mm con placca scatolata e molla di ritorno foro normale 90 mm

Iron door handle on plate with spring, 8 mm spindle, wheelbase 90 mm

FM 310.NM70

Maniglia in ferro 8 mm con placca scatolata e molla di ritorno foro normale 70 mm

Iron door handle on plate with spring, 8 mm spindle, wheelbase 70 mm

FM 310.YM

Maniglia in ferro 8 mm con placca scatolata e molla di ritorno foro tipo Yale

Iron door handle on plate with spring, 8mm spindle, cylinder key hole wheelbase 85mm



FINITURE
FINISHES



R = Ruggine
R = Rust



B = Nero Italiano
B = Italian Black



O = Oro Antico
O = Antique Gold

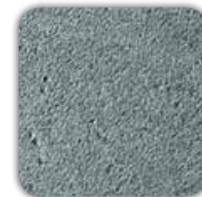

A = Argento Antico
A = Antique Silver



Molla ritorno standard
Standard return spring

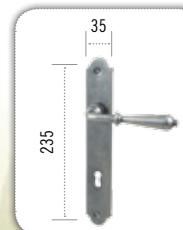

FM 310.NM

Maniglia in ferro 8 mm con placca scatolata e molla di ritorno foro normale 90 mm

Iron door handle on plate with spring, 8 mm spindle, wheelbase 90 mm

FM 310.NM70

Maniglia in ferro 8 mm con placca scatolata e molla di ritorno foro normale 70 mm

Iron door handle on plate with spring, 8 mm spindle, wheelbase 70 mm

FM 310.YM

Maniglia in ferro 8 mm con placca scatolata e molla di ritorno foro tipo Yale

Iron door handle on plate with spring, 8mm spindle, cylinder key hole wheelbase 85mm

FINITURE
FINISHES



R = Ruggine
R = Rust



B = Nero Italiano
B = Italian Black



O = Oro Antico
O = Antique Gold



A = Argento Antico
A = Antique Silver



Molla ritorno standard
Standard return spring



FINITURE
FINISHES



R = Ruggine
R = Rust



B = Nero Italiano
B = Italian Black



O = Oro Antico
O = Antique Gold

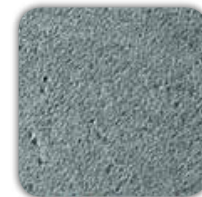

A = Argento Antico
A = Antique Silver



Molla ritorno standard
Standard return spring



50



FM 311.NM

Maniglia in ferro \square 8 mm rosetta scatolata e molla di ritorno foro normale

Iron door handle \square 8 mm on rosette with spring and escutcheon

FM 311.YM

Maniglia in ferro \square 8 mm con rosetta scatolata e molla di ritorno foro tipo Yale

Iron door handle on rosette with spring, \square 8mm spindle, cylinder key hole wheelbase 85mm

50



FM 311.NM

Maniglia in ferro \square 8 mm rosetta scatolata e molla di ritorno foro normale

Iron door handle \square 8 mm on rosette with spring and escutcheon

FM 311.YM

Maniglia in ferro \square 8 mm con rosetta scatolata e molla di ritorno foro tipo Yale

Iron door handle on rosette with spring, \square 8mm spindle, cylinder key hole wheelbase 85mm

FINITURE
FINISHES

R = Ruggine
R = Rust

B = Nero Italiano
B = Italian Black

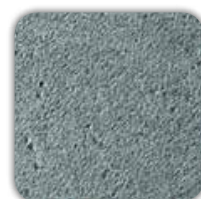
O = Oro Antico
O = Antique Gold

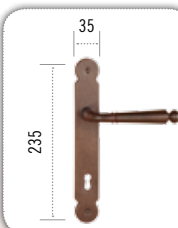
A = Argento Antico
A = Antique Silver

Molla ritorno standard
Standard return spring
**FM 380.NM**

Maniglia in ferro 8 mm con placca scatolata e molla di ritorno foro normale 90 mm

Iron door handle on plate with spring, 8 mm spindle, wheelbase 90 mm

FM 380.NM70

Maniglia in ferro 8 mm con placca scatolata e molla di ritorno foro normale 70 mm

Iron door handle on plate with spring, 8 mm spindle, wheelbase 70 mm

FM 380.YM

Maniglia in ferro 8 mm con placca scatolata e molla di ritorno foro tipo Yale

Iron door handle on plate with spring, 8mm spindle, cylinder key hole wheelbase 85mm

FINITURE
FINISHES

R = Ruggine
R = Rust

B = Nero Italiano
B = Italian Black

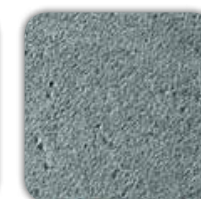
O = Oro Antico
O = Antique Gold

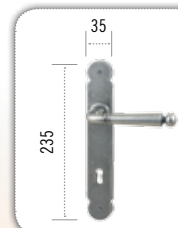
A = Argento Antico
A = Antique Silver

Molla ritorno standard
Standard return spring
**FM 380.NM**

Maniglia in ferro 8 mm con placca scatolata e molla di ritorno foro normale 90 mm

Iron door handle on plate with spring, 8 mm spindle, wheelbase 90 mm

FM 380.NM70

Maniglia in ferro 8 mm con placca scatolata e molla di ritorno foro normale 70 mm

Iron door handle on plate with spring, 8 mm spindle, wheelbase 70 mm

FM 380.YM

Maniglia in ferro 8 mm con placca scatolata e molla di ritorno foro tipo Yale

Iron door handle on plate with spring, 8mm spindle, cylinder key hole wheelbase 85mm

FINITURE
FINISHES



R = Ruggine
R = Rust



B = Nero Italiano
B = Italian Black



O = Oro Antico
O = Antique Gold



A = Argento Antico
A = Antique Silver



Molla ritorno standard
Standard return spring



FINITURE
FINISHES



R = Ruggine
R = Rust



B = Nero Italiano
B = Italian Black



O = Oro Antico
O = Antique Gold



A = Argento Antico
A = Antique Silver



Molla ritorno standard
Standard return spring





FM 381.NM

Maniglia in ferro 8 mm rosetta scatolata e molla di ritorno foro normale

Iron door handle 8 mm on rosette with spring and escutcheon

FM 381.YM

Maniglia in ferro 8 mm con rosetta scatolata e molla di ritorno foro tipo Yale

Iron door handle on rosette with spring, 8mm spindle, cylinder key hole wheelbase 85mm



FM 381.NM

Maniglia in ferro 8 mm rosetta scatolata e molla di ritorno foro normale

Iron door handle 8 mm on rosette with spring and escutcheon

FM 381.YM

Maniglia in ferro 8 mm con rosetta scatolata e molla di ritorno foro tipo Yale

Iron door handle on rosette with spring, 8mm spindle, cylinder key hole wheelbase 85mm

FINITURE
FINISHES

R = Ruggine
 R = Rust

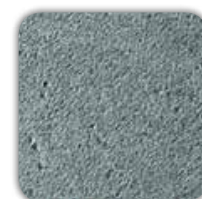
B = Nero Italiano
 B = Italian Black

A = Argento Antico
 A = Antique Silver

Sistema antisfilamento
 Blocking system

Molla di ritorno
 Patented spring

50

**FM 385.N**
 Maniglia in ferro/porcellana 8mm su rosetta, bocchetta foro normale
 Iron/porcelain 8mm on rosette, and escutcheon
FM 385.Y
 Maniglia in ferro/porcellana 8mm su rosetta, bocchetta foro yale
 Iron/porcelain 8mm on rosette, and cylinder lock hole
FM 385.NM
 Maniglia in ferro/porcellana 8mm su rosetta con molla, bocchetta foro normale
 Iron/porcelain 8mm on rosette with patent spring, and escutcheon
FM 385.YM
 Maniglia in ferro/porcellana 8mm su rosetta con molla, bocchetta foro yale
 Iron/porcelain 8mm on rosette with patent spring, and cylinder lock hole

FINITURE
FINISHES

R = Ruggine
 R = Rust

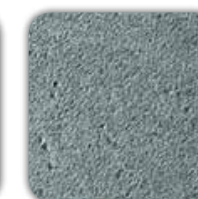
B = Nero Italiano
 B = Italian Black

A = Argento Antico
 A = Antique Silver

Sistema antisfilamento
 Blocking system

Molla di ritorno
 Patented spring

40

**FM 383.N**
 Maniglia in ferro/porcellana 8mm su rosetta, bocchetta foro normale
 Iron/porcelain 8mm on rosette, and escutcheon
FM 383.Y
 Maniglia in ferro/porcellana 8mm su rosetta, bocchetta foro yale
 Iron/porcelain 8mm on rosette, and cylinder lock hole
FM 383.NM
 Maniglia in ferro/porcellana 8mm su rosetta con molla, bocchetta foro normale
 Iron/porcelain 8mm on rosette with patent spring, and escutcheon
FM 383.YM
 Maniglia in ferro/porcellana 8mm su rosetta con molla, bocchetta foro yale
 Iron/porcelain 8mm on rosette with patent spring, and cylinder lock hole



72

72

34



FM 336.NM

Maniglia forgiata 8 mm con rosetta scatolata e molla di ritorno foro normale
Forged iron door handle 8 mm on narrow rosette with spring and escutcheon

72

72

34



FM 336.YM

Maniglia forgiata 8 mm con rosetta scatolata e molla di ritorno, foro yale
Forged iron door handle 8 mm on narrow rosette with spring wheelbase cylinder lock hole



72

72

34



FM 339.NM

Maniglia forgiata 8 mm con rosetta scatolata e molla di ritorno foro normale
Forged iron door handle 8 mm on narrow rosette with spring and escutcheon

72

72

34



FM 339.YM

Maniglia forgiata 8 mm con rosetta scatolata e molla di ritorno, foro yale
Forged iron door handle 8 mm on narrow rosette with spring wheelbase cylinder lock hole



FINITURE
FINISHES

R = Ruggine
R = Rust

B = Nero Italiano
B = Italian Black

O = Oro Antico
O = Antique Gold

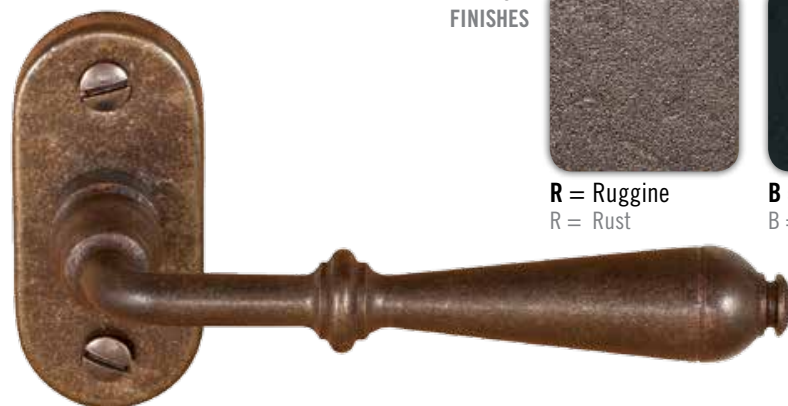
A = Argento Antico
A = Antique Silver

Molla ritorno standard
Standard return spring

FM 311.NM.STR

Maniglia in ferro ∇ 8 mm con rosetta scatolata molla di ritorno, foro normale

Iron door handle ∇ 8 mm on narrow rosette with spring and escutcheon

FM 311.YM.STR

Maniglia in ferro ∇ 8 mm con rosetta scatolata molla di ritorno, foro Yale

Iron door handle ∇ 8 mm on narrow rosette with spring and cylinder lock hole

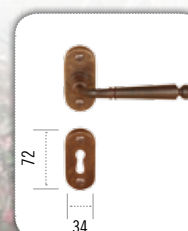
FM 381.NM.STR

Maniglia in ferro ∇ 8 mm con rosetta scatolata molla di ritorno, foro normale

Iron door handle ∇ 8 mm on narrow rosette with spring and escutcheon

FM 381.YM.STR

Maniglia in ferro ∇ 8 mm con rosetta scatolata molla di ritorno, foro Yale

Iron door handle ∇ 8 mm on narrow rosette with spring and cylinder lock hole

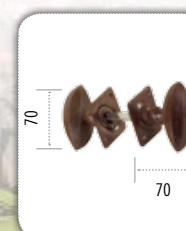
FA 798.BIS

Pomolo girevole forgiato ∇ 8 mm

Forged iron turnable door knob handle ∇ 8mm

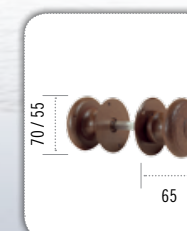
FA 796.55.BIS

Pomolo girevole forgiato \varnothing 55mm con ∇ 8mm

Forged iron turnable door knob handle \varnothing 55mm spindle ∇ 8mm

FA 796.70.BIS

Pomolo girevole forgiato \varnothing 70mm con ∇ 8mm

Forged iron turnable door knob handle \varnothing 70mm spindle ∇ 8mm

FINITURE
FINISHES

R = Ruggine
R = Rust

B = Nero Italiano
B = Italian Black

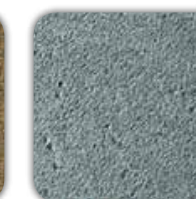
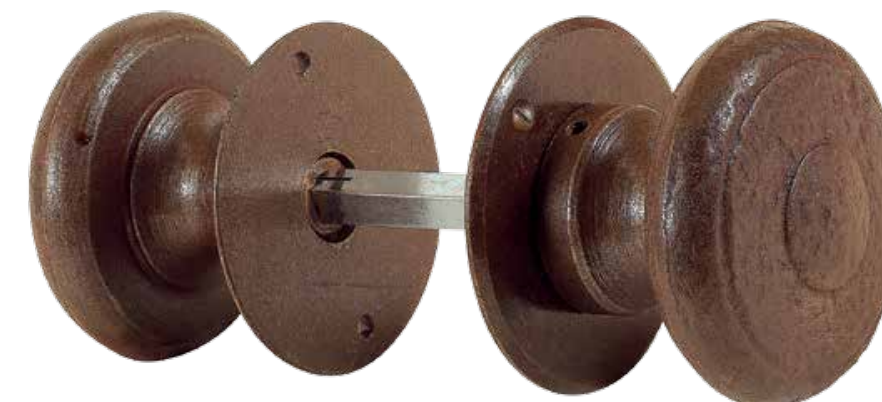
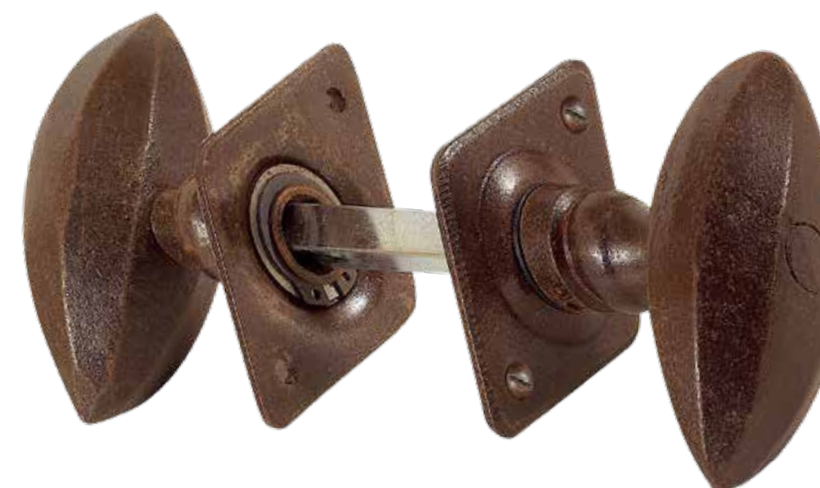
O = Oro Antico
O = Antique Gold

A = Argento Antico
A = Antique Silver

FINITURE
FINISHES



R = Ruggine
R = Rust



B = Nero Italiano
B = Italian Black



O = Oro Antico
O = Antique Gold



A = Argento Antico
A = Antique Silver

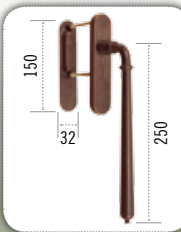

FM 309.Y
Maniglione alzante scorrevole ∇ 10 mm
con foro Yale
Iron pull handle for sliding patio door ∇ 10mm,
with cylinder key hole

FM 309
Maniglione alzante scorrevole ∇ 10 mm
Iron pull handle for sliding patio door
 ∇ 10 mm spindle

FINITURE
FINISHES



R = Ruggine
R = Rust



B = Nero Italiano
B = Italian Black



O = Oro Antico
O = Antique Gold

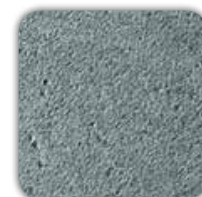

A = Argento Antico
A = Antique Silver

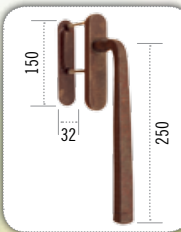

FM 049.Y
Maniglione forgiato alzante scorrevole ∇ 10 mm
con foro Yale
Forged iron pull handle for sliding patio door ∇ 10mm,
with cylinder key hole

FM 049
Maniglione forgiato alzante scorrevole ∇ 10 mm
Forged iron pull handle for sliding patio door ∇ 10mm

2.

MANIGLIE PER FINESTRE

WINDOW HANDLES

FINITURE
FINISHES



R = Ruggine
R = Rust



B = Nero Italiano
B = Italian Black



O = Oro Antico
O = Antique Gold



A = Argento Antico
A = Antique Silver



FINITURE
FINISHES



R = Ruggine
R = Rust



B = Nero Italiano
B = Italian Black



O = Oro Antico
O = Antique Gold



A = Argento Antico
A = Antique Silver

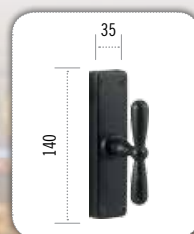

FM 032.GF

Cremonese completa di meccanismo Gratz con fori

Iron window handle with movemen grantz holes

FM 032.Q7

Martellina completa di \varnothing 7 mm

Iron window handle with \varnothing 7 mm spindle

FM 032.GF+Q7

Cremonese completa di meccanismo Gratz con fori + \varnothing 7 mm

Iron window handle with movemen grantz holes and \varnothing 7 mm spindle

FM 032.GP

Cremonese completa di meccanismo gratz con perni

Iron window handle with movemen grantz pins

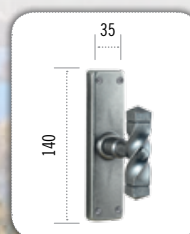

FM 028.GF

Cremonese forgiata completa di meccanismo Gratz con fori

Forged iron window handle with movemen grantz holes

FM 028.Q7

Martellina forgiata completa di \varnothing 7 mm

Forged iron window handle with \varnothing 7 mm spindle

FM 028.GF+Q7

Cremonese forgiata completa di meccanismo Gratz con fori + \varnothing 7 mm

Forged iron window handle with movemen grantz holes and \varnothing 7 mm spindle

FM 028.GP

Cremonese forgiata completa di meccanismo gratz con perni

Forged iron window handle with movemen grantz pins

FINITURE
FINISHES



R = Ruggine
R = Rust



B = Nero Italiano
B = Italian Black



O = Oro Antico
O = Antique Gold



A = Argento Antico
A = Antique Silver



FINITURE
FINISHES



R = Ruggine
R = Rust



B = Nero Italiano
B = Italian Black



O = Oro Antico
O = Antique Gold



A = Argento Antico
A = Antique Silver



	FM 045.GF Cremonese forgiata completa di meccanismo Gratz con fori Forged iron window handle with movemen grantz holes	FM 045.GF+Q7 Cremonese forgiata completa di meccanismo Gratz con fori + \sphericalangle 7 mm Forged iron window handle with movemen grantz holes and \sphericalangle 7 mm spindle
	FM 045.Q7 Martellina forgiata completa di \sphericalangle 7 mm Forged iron window handle with \sphericalangle 7 mm spindle	FM 045.GP Cremonese forgiata completa di meccanismo gratz con perni Forged iron window handle with movemen grantz pins

	FM 312.GF Cremonese completa di meccanismo Gratz con fori Iron window handle with movemen grantz holes	FM 312.GF+Q7 Cremonese completa di meccanismo Gratz con fori + \sphericalangle 7 mm Iron window handle with movemen grantz holes and \sphericalangle 7 mm spindle
	FM 312.Q7 Martellina completa di \sphericalangle 7 mm Iron window handle with \sphericalangle 7 mm spindle	FM 312.GP Cremonese completa di meccanismo gratz con perni Iron window handle with movemen grantz pins

FINITURE
FINISHES



R = Ruggine
R = Rust



B = Nero Italiano
B = Italian Black



O = Oro Antico
O = Antique Gold



A = Argento Antico
A = Antique Silver

FINITURE
FINISHES



R = Ruggine
R = Rust



B = Nero Italiano
B = Italian Black



O = Oro Antico
O = Antique Gold



A = Argento Antico
A = Antique Silver



	FM 317.GF	FM 317.GF+Q7
	Cremonese completa di meccanismo Gratz con fori	Cremonese completa di meccanismo Gratz con fori + \sphericalangle 7 mm
	Iron window handle with movemen grantz holes	Iron window handle with movemen grantz holes and \sphericalangle 7 mm spindle
	FM 317.Q7	FM 317.GP
	Martellina completa di \sphericalangle 7 mm	Cremonese completa di meccanismo gratz con perni
	Iron window handle with \sphericalangle 7 mm spindle	Iron window handle with movemen grantz pins

	FM 017.GF	FM 017.GF+Q7
	Cremonese forgiata completa di meccanismo Gratz con fori	Cremonese forgiata completa di meccanismo Gratz con fori + \sphericalangle 7 mm
	Forged iron window handle with movemen grantz holes	Forged iron window handle with movemen grantz holes and \sphericalangle 7 mm spindle
	FM 017.Q7	FM 017.GP
	Martellina forgiata completa di \sphericalangle 7 mm	Cremonese forgiata completa di meccanismo gratz con perni
	Forged iron window handle with \sphericalangle 7 mm spindle	Forged iron window handle with movemen grantz pins

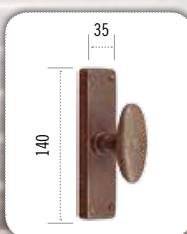

FM 013.GF
Cremonese forgiata completa di meccanismo Gratz con fori
Forged iron window handle with movemen grantz holes
FM 013.Q7
Martellina forgiata completa di 7 mm
Forged iron window handle with 7 mm spindle

FM 013.GF+Q7
Cremonese forgiata completa di meccanismo Gratz con fori + 7 mm
Forged iron window handle with movemen grantz holes and 7 mm spindle
FM 013.GP
Cremonese forgiata completa di meccanismo gratz con perni
Forged iron window handle with movemen grantz pins

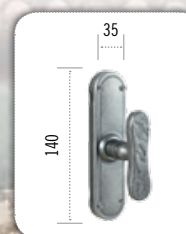

FM 340.GF
Cremonese forgiata completa di meccanismo Gratz con fori
Forged iron window handle with movemen grantz holes
FM 340.Q7
Martellina forgiata completa di 7 mm
Forged iron window handle with 7 mm spindle

FM 340.GF+Q7
Cremonese forgiata completa di meccanismo Gratz con fori + 7 mm
Forged iron window handle with movemen grantz holes and 7 mm spindle
FM 340.GP
Cremonese forgiata completa di meccanismo gratz con perni
Forged iron window handle with movemen grantz pins

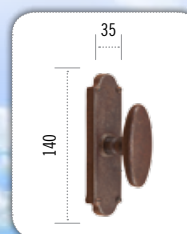

FM 337.GF Cremonese forgiata completa di meccanismo Gratz con fori Forged iron window handle with movemen grantz holes	FM 337.GF+Q7 Cremonese forgiata completa di meccanismo Gratz con fori + \sphericalangle 7 mm Forged iron window handle with movemen grantz holes and \sphericalangle 7 mm spindle
FM 337.Q7 Martellina forgiata completa di \sphericalangle 7 mm Forged iron window handle with \sphericalangle 7 mm spindle	FM 337.GP Cremonese forgiata completa di meccanismo gratz con perni Forged iron window handle with movemen grantz pins

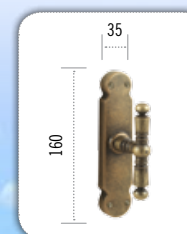

FM 382.GF Cremonese completa di meccanismo Gratz con fori Iron window handle with movemen grantz holes	FM 382.GF+Q7 Cremonese completa di meccanismo Gratz con fori + \sphericalangle 7 mm Iron window handle with movemen grantz holes and \sphericalangle 7 mm spindle
FM 382.Q7 Martellina completa di \sphericalangle 7 mm Iron window handle with \sphericalangle 7 mm spindle	FM 382.GP Cremonese completa di meccanismo gratz con perni Iron window handle with movemen grantz pins

FINITURE
FINISHES

R = Ruggine
R = Rust

B = Nero Italiano
B = Italian Black

O = Oro Antico
O = Antique Gold

A = Argento Antico
A = Antique Silver

FINITURE
FINISHES

R = Ruggine
R = Rust

B = Nero Italiano
B = Italian Black

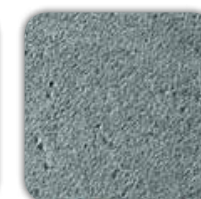
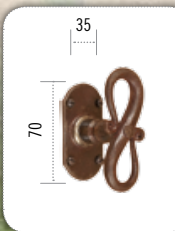
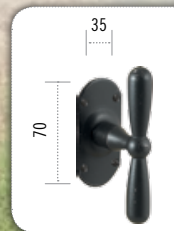
O = Oro Antico
O = Antique Gold

A = Argento Antico
A = Antique Silver
**FM 009**Martellina forgiata con rosetta con ∇ 7 mmForged iron window handle, spindle ∇ 7 mm**FM 033**Martellina con rosetta con ∇ 7 mmForged iron window handle, spindle ∇ 7 mm

FINITURE
FINISHES

R = Ruggine
R = Rust

B = Nero Italiano
B = Italian Black

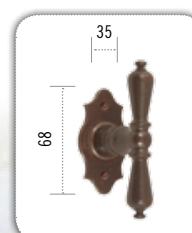
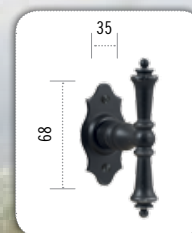
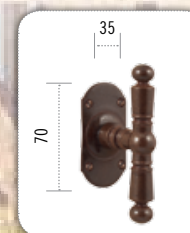
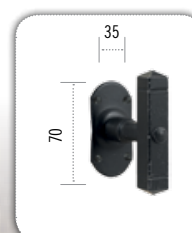
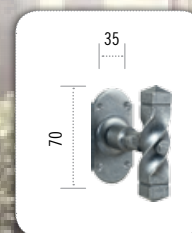
O = Oro Antico
O = Antique Gold

A = Argento Antico
A = Antique Silver
**FM 007**Martellina su rosetta con ∇ 7 mmIron window handle, spindle ∇ 7 mm**FM 008**Martellina su rosetta con ∇ 7 mmIron window handle, spindle ∇ 7 mm**FM 014**Martellina forgiata su rosetta con ∇ 7 mmForged iron window handle, spindle ∇ 7 mm**FM 006**Martellina su rosetta con ∇ 7 mmIron window handle, spindle ∇ 7 mm**FM 004**Martellina forgiata su rosetta con ∇ 7 mmForged iron window handle, spindle ∇ 7 mm**FM 005**Martellina forgiata su rosetta con ∇ 7 mmForged iron window handle, spindle ∇ 7 mm
FINITURE
FINISHES

R = Ruggine
R = Rust

B = Nero Italiano
B = Italian Black

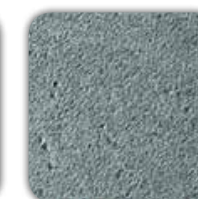
O = Oro Antico
O = Antique Gold

A = Argento Antico
A = Antique Silver



FINITURE
FINISHES

R = Ruggine
R = Rust

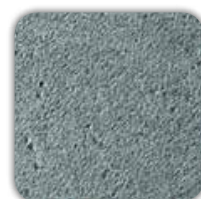
B = Nero Italiano
B = Italian Black

O = Oro Antico
O = Antique Gold

A = Argento Antico
A = Antique Silver
**FM 018**Mezza martellina D.K. con ∇ 7 mm
 Forged iron window handle dry-keep movement,
4 click positions, spindle ∇ 7 mm

FINITURE
FINISHES

R = Ruggine
R = Rust

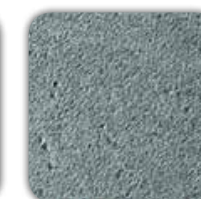
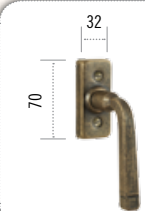
B = Nero Italiano
B = Italian Black

O = Oro Antico
O = Antique Gold

A = Argento Antico
A = Antique Silver
**FM 046**Mezza martellina D.K. con ∇ 7 mm
 Forged iron window handle dry-keep movement,
4 click positions, spindle ∇ 7 mm

FINITURE
FINISHES



R = Ruggine
R = Rust



B = Nero Italiano
B = Italian Black



O = Oro Antico
O = Antique Gold

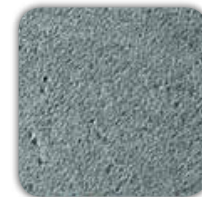

A = Argento Antico
A = Antique Silver

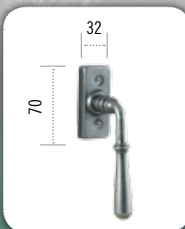

FM 066
Mezza martellina D.K. con ∇ 7 mm
Iron window handle dry-keep movement,
4 click positions, spindle ∇ 7 mm

FINITURE
FINISHES



R = Ruggine
R = Rust



B = Nero Italiano
B = Italian Black



O = Oro Antico
O = Antique Gold



A = Argento Antico
A = Antique Silver

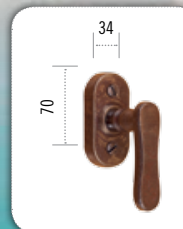

FM 339.DK
Mezza martellina D.K. con ∇ 7 mm
Forged iron window handle dry-keep movement,
4 click positions, spindle ∇ 7 mm

FINITURE
FINISHES

R = Ruggine
R = Rust

B = Nero Italiano
B = Italian Black

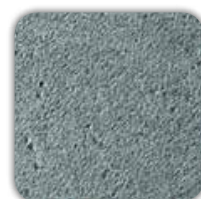
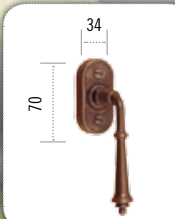
O = Oro Antico
O = Antique Gold

A = Argento Antico
A = Antique Silver
**FM 319.DK**Mezza martellina D.K. con ∇ 7 mmIron window handle dry-keep movement,
4 click positions, spindle ∇ 7 mm
FINITURE
FINISHES

R = Ruggine
R = Rust

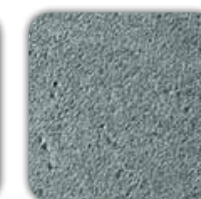
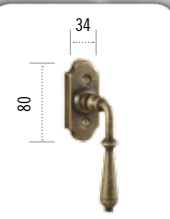
B = Nero Italiano
B = Italian Black

O = Oro Antico
O = Antique Gold

A = Argento Antico
A = Antique Silver
**FM 311.DK**Mezza martellina D.K. con ∇ 7 mmIron window handle dry-keep movement,
4 click positions, spindle ∇ 7 mm

FINITURE
FINISHES

R = Ruggine
R = Rust

B = Nero Italiano
B = Italian Black

O = Oro Antico
O = Antique Gold

A = Argento Antico
A = Antique Silver
**FM 016.DK**Mezza martellina D.K. con ∇ 7 mm
 Forged iron window handle dry-keep movement,
4 click positions, spindle ∇ 7 mm

FINITURE
FINISHES

R = Ruggine
R = Rust

B = Nero Italiano
B = Italian Black

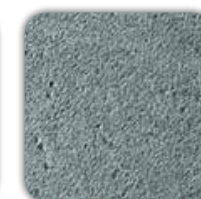
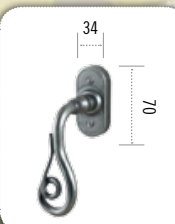
O = Oro Antico
O = Antique Gold

A = Argento Antico
A = Antique Silver
**FM 371.DK**Mezza martellina D.K. con ∇ 7 mm
 Forged iron window handle dry-keep movement,
4 click positions, spindle ∇ 7 mm

FINITURE
FINISHES

R = Ruggine
R = Rust

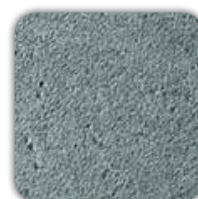
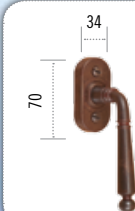
B = Nero Italiano
B = Italian Black

O = Oro Antico
O = Antique Gold

A = Argento Antico
A = Antique Silver
**FM 381.DK**Mezza martellina D.K. con ∇ 7 mmIron window handle dry-keep movement,
4 click positions, spindle ∇ 7 mm
FINITURE
FINISHES

R = Ruggine
R = Rust

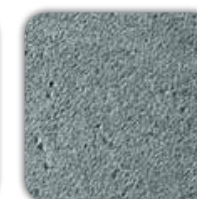
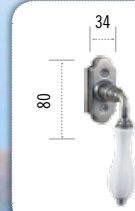
B = Nero Italiano
B = Italian Black

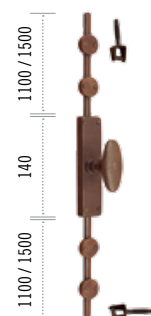
O = Oro Antico
O = Antique Gold

A = Argento Antico
A = Antique Silver
**FM 385.DK**Mezza martellina D.K. in porcellana
con ∇ 7 mmWindow handle porcelain dry-keep movement,
4 click positions, spindle ∇ 7 mm**FM 383.DK**Mezza martellina D.K. in porcellana
con ∇ 7 mmWindow handle porcelain dry-keep movement,
4 click positions, spindle ∇ 7 mm

**FM 013.MPE**

Cremonese forgiata ad aste esterne complete di n°2 aste 1100 mm, n°4 cavallotti, n°2 riscontri a rullo regolabili

Forged iron window handle with external rods, complete with accessories and 2x1100 mm rods

FM 013.MPE15

Cremonese forgiata ad aste esterne complete di n°2 aste 1500 mm, n°4 cavallotti, n°2 riscontri a rullo regolabili

Forged iron window handle with external rods, complete with accessories and 2x1500 mm rods

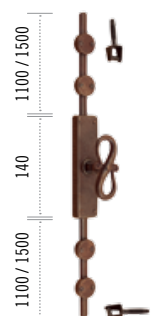
**FM 017.MPE**

Cremonese forgiata ad aste esterne complete di n°2 aste 1100 mm, n°4 cavallotti, n°2 riscontri a rullo regolabili

Forged iron window handle with external rods, complete with accessories and 2x1100 mm rods

FM 017.MPE15

Cremonese forgiata ad aste esterne complete di n°2 aste 1500 mm, n°4 cavallotti, n°2 riscontri a rullo regolabili

Forged iron window handle with external rods, complete with accessories and 2x1500 mm rods

FINITURE
FINISHES

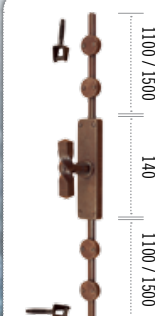

R = Ruggine
R = Rust

**FM 028.MPE**

Cremonese forgiata ad aste esterne complete di n°2 aste 1100 mm, n°4 cavallotti, n°2 riscontri a rullo regolabili

Forged iron window handle with external rods, complete with accessories and 2x1100 mm rods

FM 028.MPE15

Cremonese forgiata ad aste esterne complete di n°2 aste 1500 mm, n°4 cavallotti, n°2 riscontri a rullo regolabili

Forged iron window handle with external rods, complete with accessories and 2x1500 mm rods

**FM 032.MPE**

Cremonese ferro ad aste esterne complete di n°2 aste 1100 mm, n°4 cavallotti, n°2 riscontri a rullo regolabili

Iron window handle with external rods, complete with accessories and 2x1100 mm rods

FM 032.MPE15

Cremonese ferro ad aste esterne complete di n°2 aste 1500 mm, n°4 cavallotti, n°2 riscontri a rullo regolabili

Iron window handle with external rods, complete with accessories and 2x1500 mm rods

FINITURE
FINISHES



R = Ruggine
R = Rust



FINITURE
FINISHES



R = Ruggine
R = Rust



FINITURE
FINISHES



R = Ruggine
R = Rust

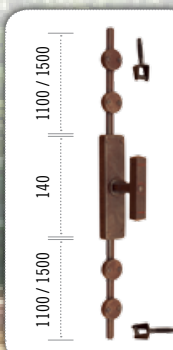

FM 045.MPE

Cremonese forgiata ad aste esterne complete di n°2 aste 1100 mm, n°4 cavallotti, n°2 riscontri a rullo regolabili

Forged iron window handle with external rods, complete with accessories and 2x1100 mm rods

FM 045.MPE15

Cremonese forgiata ad aste esterne complete di n°2 aste 1500 mm, n°4 cavallotti, n°2 riscontri a rullo regolabili

Forged iron window handle with external rods, complete with accessories and 2x1500 mm rods

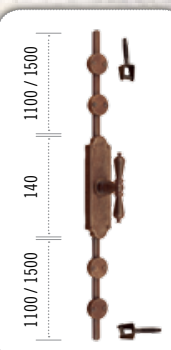

FM 312.MPE

Cremonese ferro ad aste esterne complete di n°2 aste 1100 mm, n°4 cavallotti, n°2 riscontri a rullo regolabili

Iron window handle with external rods, complete with accessories and 2x1100 mm rods

FM 312.MPE15

Cremonese ferro ad aste esterne complete di n°2 aste 1500 mm, n°4 cavallotti, n°2 riscontri a rullo regolabili

Iron window handle with external rods, complete with accessories and 2x1500 mm rods

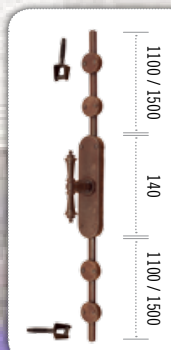

FM 317.MPE

Cremonese ferro ad aste esterne complete di n°2 aste 1100 mm, n°4 cavallotti, n°2 riscontri a rullo regolabili

Iron window handle with external rods, complete with accessories and 2x1100 mm rods

FM 317.MPE15

Cremonese ferro ad aste esterne complete di n°2 aste 1500 mm, n°4 cavallotti, n°2 riscontri a rullo regolabili

Iron window handle with external rods, complete with accessories and 2x1500 mm rods

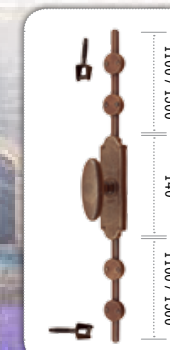

FM 337.MPE

Cremonese forgiata ad aste esterne complete di n°2 aste 1100 mm, n°4 cavallotti, n°2 riscontri a rullo regolabili

Forged iron window handle with external rods, complete with accessories and 2x1100 mm rods

FM 337.MPE15

Cremonese forgiata ad aste esterne complete di n°2 aste 1500 mm, n°4 cavallotti, n°2 riscontri a rullo regolabili

Forged iron window handle with external rods, complete with accessories and 2x1500 mm rods

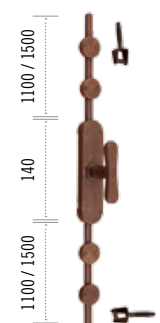
**FM 340.MPE**

Cremonese forgiata ad aste esterne complete di n°2 aste 1100 mm, n°4 cavallotti, n°2 riscontri a rullo regolabili

Forged iron window handle with external rods, complete with accessories and 2x1100 mm rods

FM 340.MPE15

Cremonese forgiata ad aste esterne complete di n°2 aste 1500 mm, n°4 cavallotti, n°2 riscontri a rullo regolabili

Forged iron window handle with external rods, complete with accessories and 2x1500 mm rods

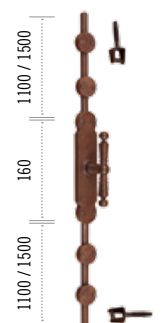
**FM 382.MPE**

Cremonese ferro ad aste esterne complete di n°2 aste 1100 mm, n°4 cavallotti, n°2 riscontri a rullo regolabili

Iron window handle with external rods, complete with accessories and 2x1100 mm rods

FM 382.MPE15

Cremonese ferro ad aste esterne complete di n°2 aste 1500 mm, n°4 cavallotti, n°2 riscontri a rullo regolabili

Iron window handle with external rods, complete with accessories and 2x1500 mm rods

FINITURE
FINISHES



R = Ruggine
R = Rust



FINITURE
FINISHES



R = Ruggine
R = Rust

ESEMPIO SINISTRA
LEFT EXAMPLE

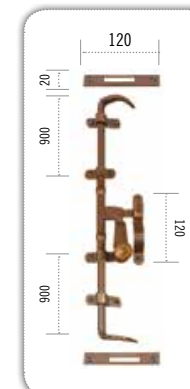
**FF 228.80.DX - FF 228.80.SX**

Torchetto per finestra completo di n°2 aste da 900 mm, accessori e asole

Forged iron espagnolette with 2x900 mm rods, accessories and 2 hole plates

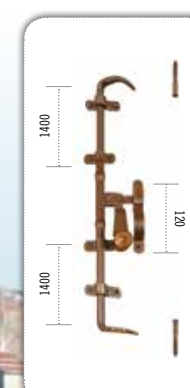
**FF 228.140.DX - FF 228.140.SX**

Torchetto per finestra completo di n°2 aste da 1400 mm, accessori e perni

Forged iron espagnolette with 2x1400 mm rods, accessories and 2 pins



FINITURE
FINISHES



R = Ruggine
R = Rust

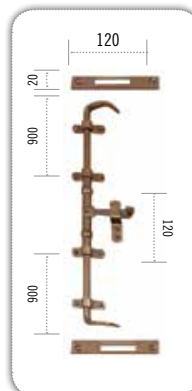

FF 296.80

Torretto per finestra completo di n°2 aste da 900 mm, accessori e asole

Forged iron espagnolette with 2x900 mm rods, accessories and 2 hole plates

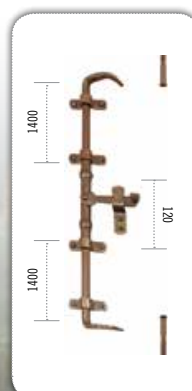

FF 296.140

Torretto per finestra completo di n°2 aste da 1400 mm, accessori e perni

Forged iron espagnolette with 2x1400 mm rods, accessories and 2 pins

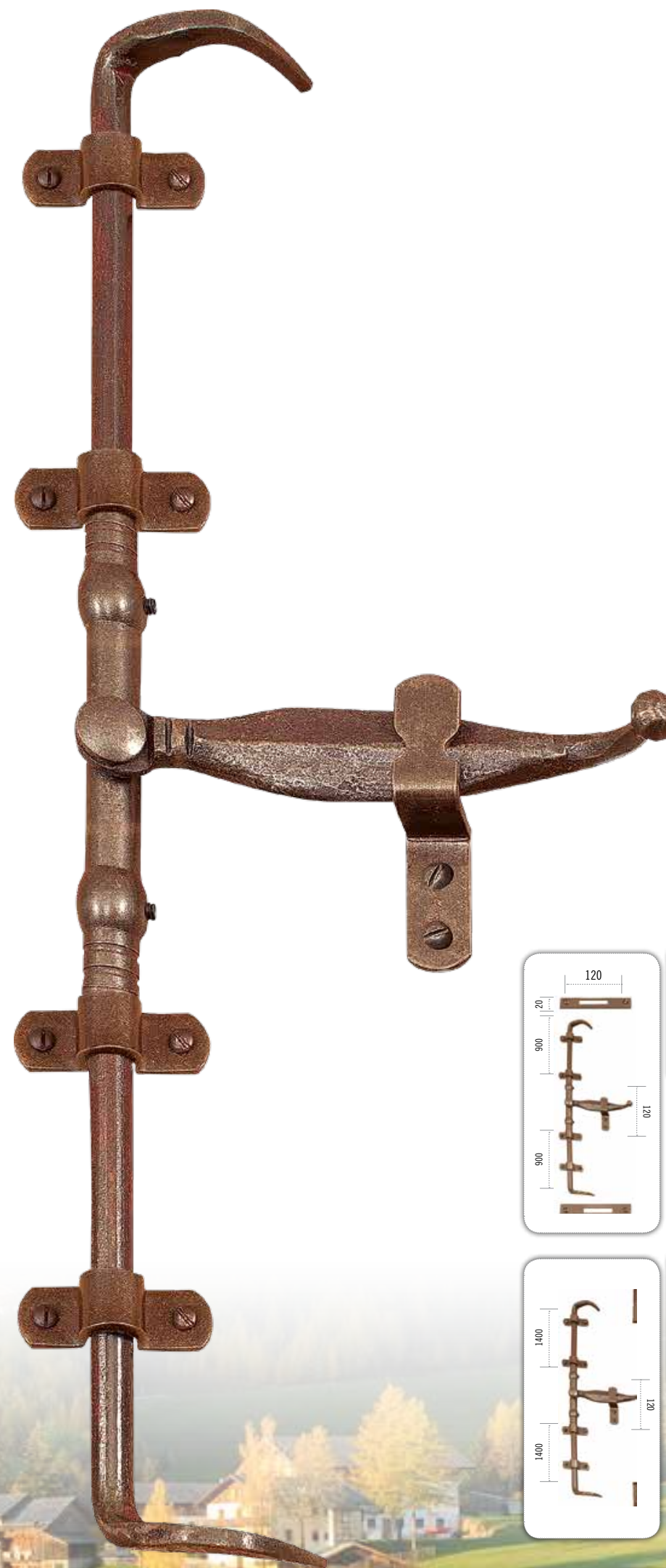

FINITURE
FINISHES



R = Ruggine
R = Rust



FF 238.80

Torretto per finestra completo di n°2 aste da 900 mm, accessori e asole

Forged iron espagnolette with 2x900 mm rods, accessories and 2 hole plates

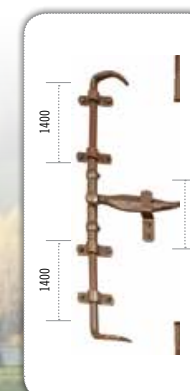

FF 238.140

Torretto per finestra completo di n°2 aste da 1400 mm, accessori e perni

Forged iron espagnolette with 2x1400 mm rods, accessories and 2 pins



3.

SALTARELLI
THUMB LATCH HANDLES



FINITURE
FINISHES



R = Ruggine
R = Rust



ESEMPIO DESTRA
RIGHT EXAMPLE

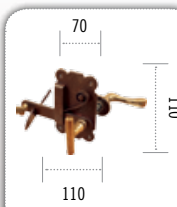

FM 250.DX

Saltarello con molla completo di maniglia in ottone invecchiato - destro

Iron thumb latch with spring and antiqued brass handles - right

FM 250.SX

Saltarello con molla completo di maniglia in ottone invecchiato - sinistro

Iron thumb latch with spring and antiqued brass handles - left



FINITURE
FINISHES



R = Ruggine
R = Rust

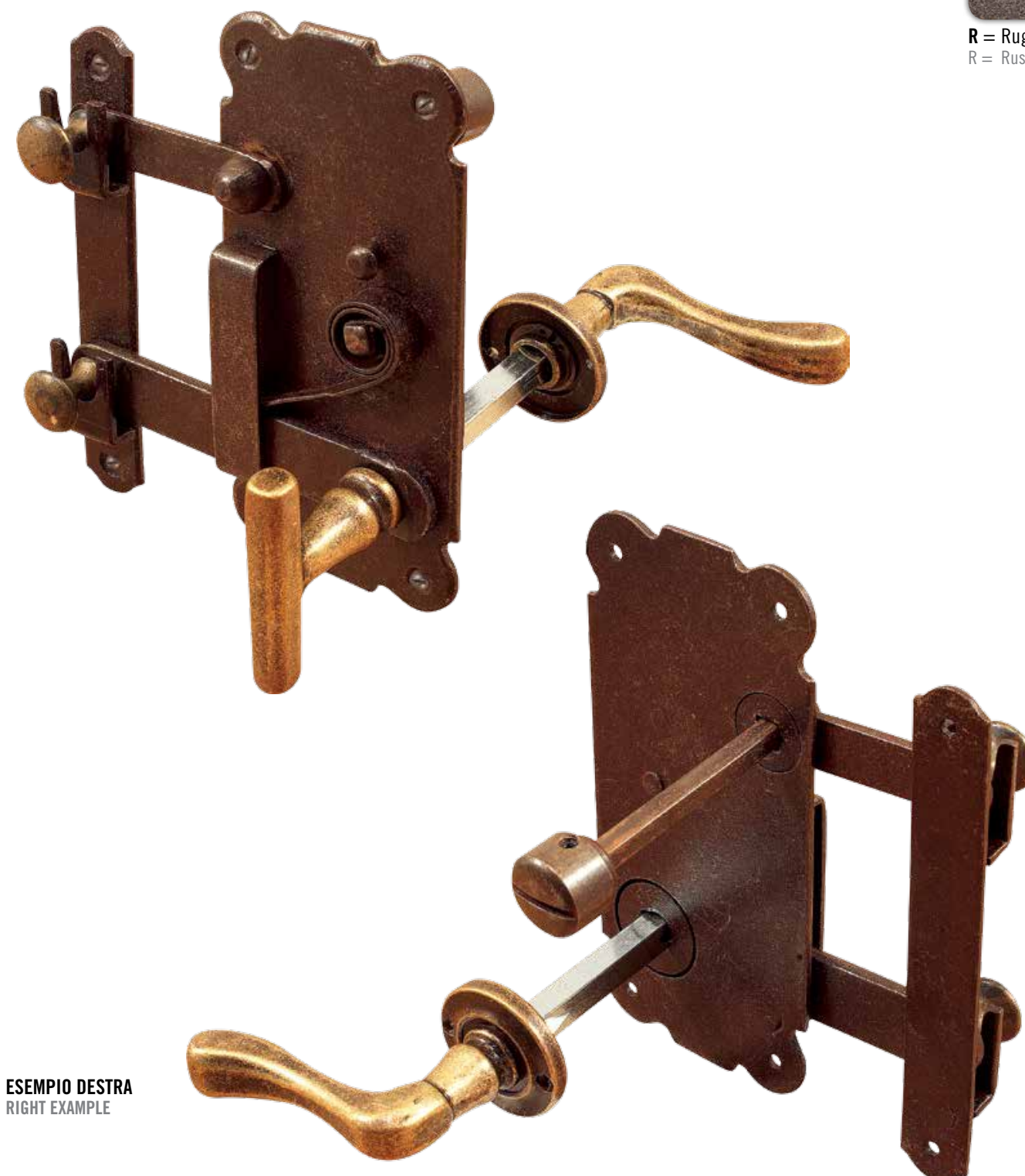

ESEMPIO DESTRA
RIGHT EXAMPLE

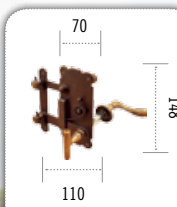

FM 250.BIS.DX

Saltarello con molla completo di maniglia in ottone invecchiato e nottolino - destro

Iron thumb latch with spring and antiqued brass handles and privacy set - right

FM 250.BIS.SX

Saltarello con molla completo di maniglia in ottone invecchiato e nottolino - sinistro

Iron thumb latch with spring and antiqued brass handles and privacy set - left

FINITURE
FINISHES

R = Ruggine
R = Rust

B = Nero Italiano
B = Italian Black

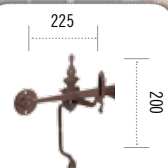
A = Argento Antico
A = Antique Silver
**FM 086**

Saltarello forgiato con maniglia

Forged iron thumb latch with handle

FINITURE
FINISHES

R = Ruggine
R = Rust

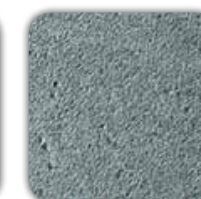
B = Nero Italiano
B = Italian Black

A = Argento Antico
A = Antique Silver

*da abbinare a maniglia con molla di ritorno
*to combine with door lever with return spring system

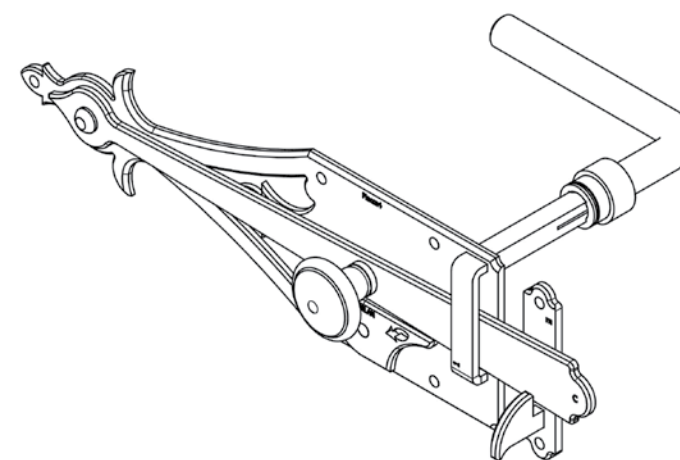
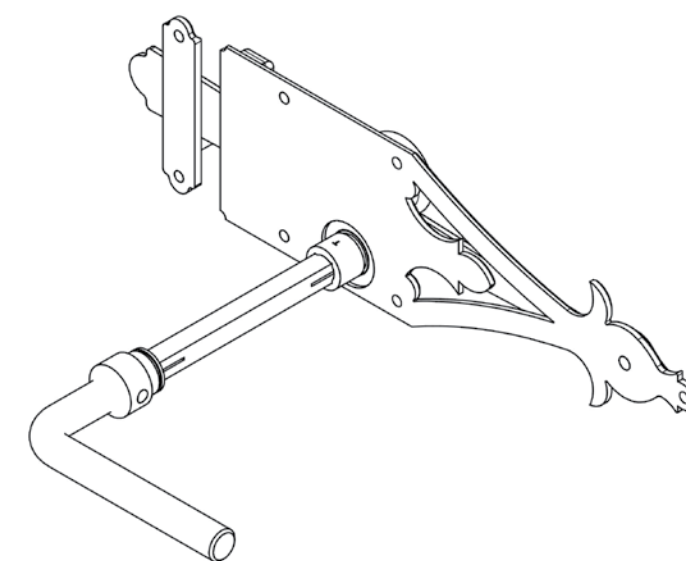
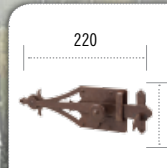
ESEMPIO SINISTRA
LEFT EXAMPLE

**VISTA INTERNA****VISTA ESTERNA****FM 085.xxx.DX**Saltarello in ferro azionabile con maniglia con molla di ritorno \varnothing 8mm

Iron thumb latch usable with door lever handle with return spring

**FM 085.xxx.SX**Saltarello in ferro azionabile con maniglia con molla di ritorno \varnothing 8mm

Iron thumb latch usable with door lever handle with return spring

FINITURE
FINISHES

R = Ruggine
R = Rust

B = Nero Italiano
B = Italian Black

O = Oro Antico
O = Antique Gold

A = Argento Antico
A = Antique Silver

225

200

40

FM 037

Saltarello forgiato con maniglia

Forged iron thumb latch with handle

FINITURE
FINISHES

R = Ruggine
R = Rust

220

75

45

FF 290.FSaltarello forgiato
con impugnatura in ferro

Forged iron thumb latch



FINITURE
FINISHES

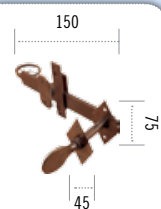

R = Ruggine
R = Rust

**FF 290.FC**

Saltarello forgiato con asta corta
e impugnatura in ferro

Forged iron thumb latch
short version

FINITURE
FINISHES



R = Ruggine
R = Rust

**FF 290.0**

Saltarello forgiato con impugnatura
in ottone invecchiato

Forged iron thumb latch
with antiqued brass handle



4.

BATTENTI E MANIGLIONI

DOOR KNOCKERS
AND PULL HANDLES



FINITURE
FINISHES



R = Ruggine
R = Rust



B = Nero Italiano
B = Italian Black



160



210

FA 785

Battente forgiato
"Toscano" 160x210 mm

Forged iron door knocker
160x210 mm

FINITURE
FINISHES



R = Ruggine
R = Rust



B = Nero Italiano
B = Italian Black



140



210

FA 782

Battente forgiato
140x210 mm

Forged iron door knocker
140x210 mm

FINITURE
FINISHES

R = Ruggine
R = Rust

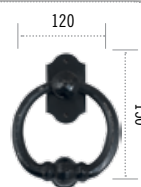
B = Nero Italiano
B = Italian Black
**FA 791**
 Battente forgiato
120x150 mm

 Forged iron door knocker
120x150 mm

FINITURE
FINISHES

R = Ruggine
R = Rust

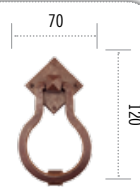
B = Nero Italiano
B = Italian Black
**FA 769.08**
 Battente forgiato "Pera" 70x120 mm
Ø 8 mm

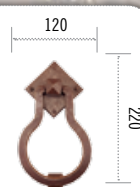
 Forged iron door knocker 70x120 mm
Ø 8 mm
**FA 769.14**
 Battente forgiato "Pera" 120x170 mm
Ø 14 mm

 Forged iron door knocker 120x170 mm
Ø 14 mm
**FA 783**

Battacchio forgiato 50x200 mm

Forged iron door knocker 50x200 mm

FINITURE
FINISHES

R = Ruggine
R = Rust



B = Nero Italiano
B = Italian Black

**FA 796.70**

Pomolo fisso per porta Ø 70 mm

Forged iron door knob Ø 70 mm

**FA 798**

Pomolo ovale fisso per porta 45x80 mm

Forged iron oval door knob 45x80 mm

**FA 796.55**

Pomolo fisso per porta Ø 55 mm

Forged iron door knob Ø 55 mm

FINITURE
FINISHES

R = Ruggine
R = Rust



B = Nero Italiano
B = Italian Black

**FA 781.25**

Maniglione forgiato
16x250 mm

Forged iron pull handle
16x250 mm

**FA 781.20**

Maniglione forgiato
14x200 mm

Forged iron pull handle
14x200 mm

**FA 784**

Maniglione forgiato
50x260 mm

Forged iron pull handle
50x260 mm

FINITURE
FINISHES

R = Ruggine
R = Rust



B = Nero Italiano
B = Italian Black

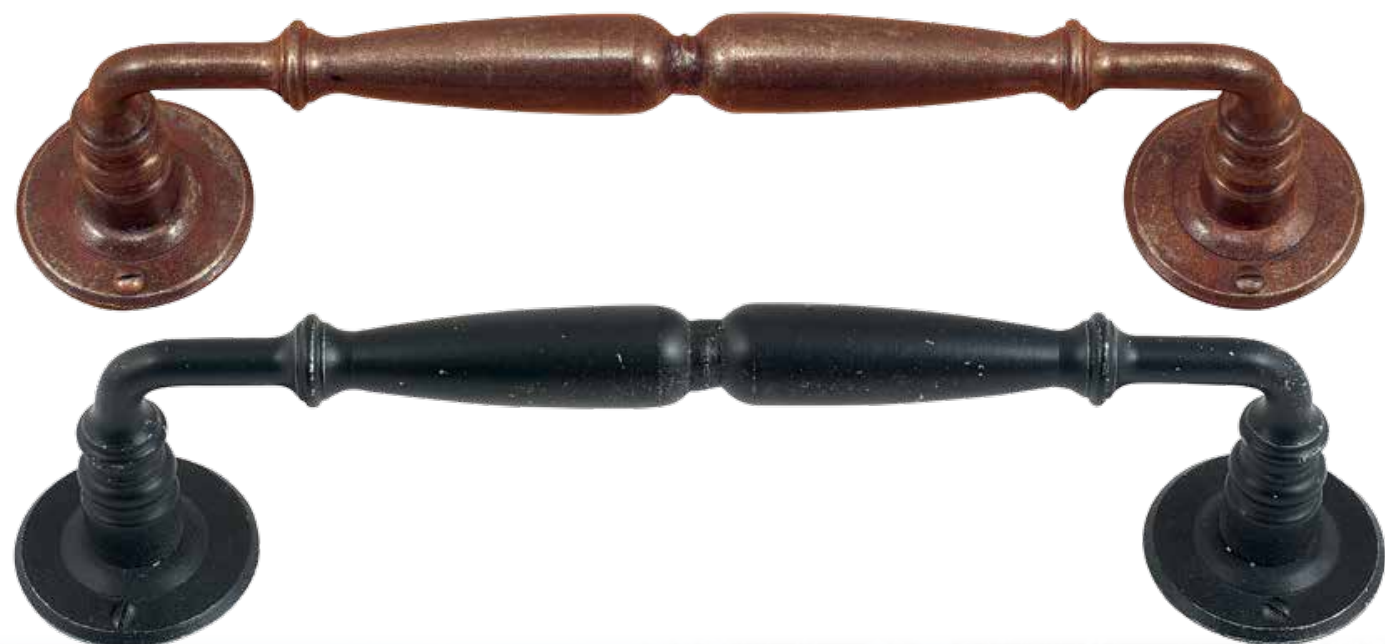

210

FA 786

Maniglione forgiato
16x210 mm

Forged iron pull handle
16x210 mm



270

FA 787

Maniglione in ferro
50x270 mm

Iron pull handle
50x270 mm



250

FA 775

Maniglione forgiato zancato
16x250 mm

Forged iron pull handle
16x250 mm



260

FA 774

Maniglione forgiato zancato
50x260 mm

Forged iron pull handle
50x260 mm

FINITURE
FINISHES

R = Ruggine
R = Rust



B = Nero Italiano
B = Italian Black





5.

**BANDELLE E
CERNIERE**
DOOR HINGES

FINITURE
FINISHES



R = Ruggine
R = Rust



B = Nero Italiano
B = Italian Black

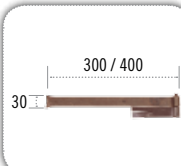
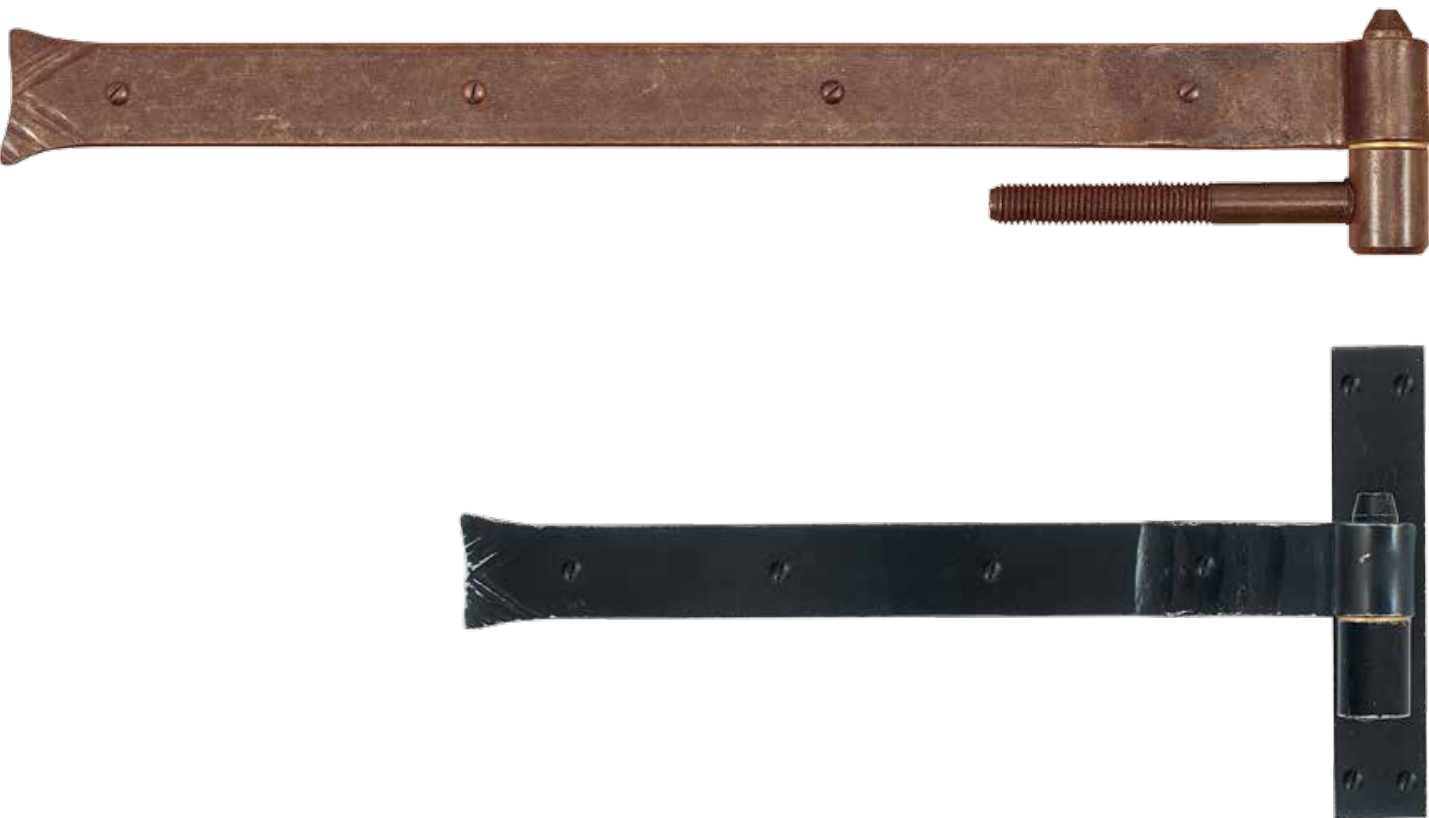

FF 291.30
Bandella forgiata con cardine a muro
spina Ø 14 mm 30x300 mm

Forged iron hinge 30x300 mm
with fixed in-wall pivot pin Ø 14 mm

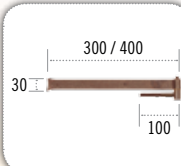

FF 291.30.V
Bandella forgiata con cardine a vite
perno sfilabile Ø 14 mm 30x300 mm

Forged iron hinge 30x300 mm
wall screw leg pivot removable pin Ø 14 mm



FF 291.40.V
Bandella forgiata con cardine a vite
perno sfilabile Ø 14 mm 30x400 mm

Forged iron hinge 30x400 mm
wall screw leg pivot removable pin Ø 14 mm

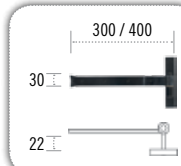

FF 278.30
Bandella forgiata con cardine a legno
spina Ø 14 mm 30x300 mm H22 mm

Forged iron hinge 30x300
pivot on plate fixed pin Ø 14 mm H22 mm

FF 278.40
Bandella forgiata con cardine a legno
spina Ø 14 mm 30x400 mm H22 mm

Forged iron hinge 30x400
pivot on plate fixed pin Ø 14 mm H22 mm

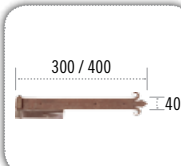

FF 287.30
Bandella a giglio forgiata con cardine a muro
spina Ø 14 mm 40x300 mm

Forged iron hinge 40x300 mm
with fixed in-wall pivot pin Ø 14 mm

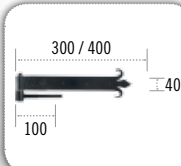

FF 287.30.V
Bandella a giglio forgiata con cardine a vite
perno sfilabile Ø 14 mm 40x300 mm

Forged iron hinge 40x300 mm
wall screw leg pivot removable pin Ø 14 mm



FF 287.40.V
Bandella a giglio forgiata con cardine a vite
perno sfilabile Ø 14 mm 40x400 mm

Forged iron hinge 40x400 mm
wall screw leg pivot removable pin Ø 14 mm

FINITURE
FINISHES



R = Ruggine
R = Rust



B = Nero Italiano
B = Italian Black

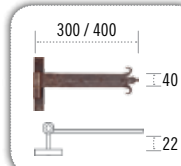

FF 276.30
Bandella a giglio forgiata con cardine a legno
spina Ø 14 mm 40x300 mm H22 mm

Forged iron hinge 40x300
pivot on plate fixed pin Ø 14 mm H22 mm



FF 276.40
Bandella a giglio forgiata con cardine a legno
spina Ø 14 mm 40x400 mm H22 mm

Forged iron hinge 40x400
pivot on plate fixed pin Ø 14 mm H22 mm

FINITURE
 FINISHES

R = Rugine
 R = Rust

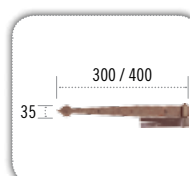
B = Nero Italiano
 B = Italian Black
**FF 298.30**
 Bandella forgiata lanceolata con cardine a muro
 spina Ø 14 mm 35x300 mm

 Forged iron hinge 35x300 mm
 with fixed in-wall pivot pin Ø 14 mm
FF 298.40
 Bandella forgiata lanceolata con cardine a muro
 spina Ø 14 mm 35x400 mm

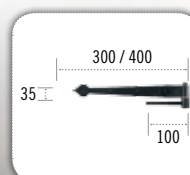
 Forged iron hinge 35x400 mm
 with fixed in-wall pivot pin Ø 14 mm
**FF 298.30.V**
 Bandella forgiata lanceolata con cardine a vite
 perno sfilabile Ø 14 mm 35x300 mm

 Forged iron hinge 35x300 mm
 wall screw leg pivot removable pin Ø 14 mm
FF 298.40.V
 Bandella forgiata lanceolata con cardine a vite
 perno sfilabile Ø 14 mm 35x400 mm

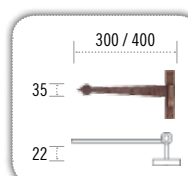
 Forged iron hinge 35x400 mm
 wall screw leg pivot removable pin Ø 14 mm
**FF 277.30**
 Bandella forgiata lanceolata con cardine a legno
 spina Ø 14 mm 35x300 mm H22 mm

 Forged iron hinge 35x300
 pivot on plate fixed pin Ø 14 mm H22 mm
FF 277.40
 Bandella forgiata lanceolata con cardine a legno
 spina Ø 14 mm 35x400 mm H22 mm

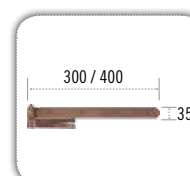
 Forged iron hinge 35x400
 pivot on plate fixed pin Ø 14 mm H22 mm
**FF 039.30**
 Bandella in ferro con cardine a muro
 spina Ø 14 mm 35x300 mm

 Iron hinge 35x300 mm
 with fixed in-wall pivot pin Ø 14 mm
FF 039.40
 Bandella in ferro con cardine a muro
 spina Ø 14 mm 35x400 mm

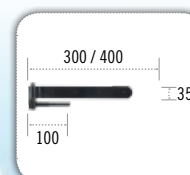
 Iron hinge 35x400 mm
 with fixed in-wall pivot pin Ø 14 mm
**FF 039.30.V**
 Bandella in ferro con cardine a vite
 perno sfilabile Ø 14 mm 35x300 mm

 Forged iron hinge 35x300 mm
 wall screw leg pivot removable pin Ø 14 mm
FF 039.40.V
 Bandella in ferro con cardine a vite
 perno sfilabile Ø 14 mm 35x400 mm

 Forged iron hinge 35x400 mm
 wall screw leg pivot removable pin Ø 14 mm

FINITURE
 FINISHES

R = Rugine
 R = Rust

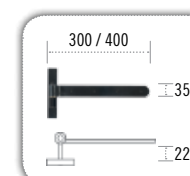
B = Nero Italiano
 B = Italian Black
**FF 029.30**
 Bandella in ferro con cardine a legno
 spina Ø 14 mm 35x300 mm H22 mm

 Forged iron hinge 35x300
 pivot on plate fixed pin Ø 14 mm H22 mm
FF 029.40
 Bandella in ferro con cardine a legno
 spina Ø 14 mm 35x400 mm H22 mm

 Forged iron hinge 35x400
 pivot on plate fixed pin Ø 14 mm H22 mm



FINITURE
FINISHES



R = Ruggine
R = Rust



B = Nero Italiano
B = Italian Black

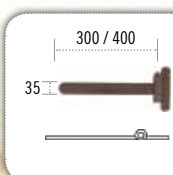

FF 029.30.FT

Bandella in ferro con cardine a legno
spina Ø 14 mm 35x300 mm piana

Iron hinge 35x300
pivot on plate fixed pin Ø 14 mm on flat

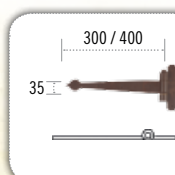

FF 277.30.FT

Bandella forgiata lanceolata con cardine a legno
spina Ø 14 mm 35x300 mm piana

Forged iron hinge 35x300
pivot on plate fixed pin Ø 14 mm on flat

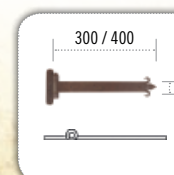

FF 276.30.FT

Bandella forgiata a giglio con cardine a legno
spina Ø 14 mm 40x300 mm piana

Forged iron hinge 40x300
pivot on plate fixed pin Ø 14 mm on flat

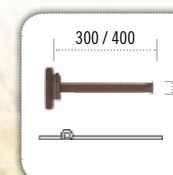

FF 278.30.FT

Bandella forgiata con cardine a legno
spina Ø 14 mm 30x300 mm piana

Forged iron hinge 30x300
pivot on plate fixed pin Ø 14 mm on flat

FF 029.40.FT

Bandella in ferro con cardine a legno
spina Ø 14 mm 35x400 mm piana

Iron hinge 35x400
pivot on plate fixed pin Ø 14 mm on flat

FF 277.40.FT

Bandella forgiata lanceolata con cardine a legno
spina Ø 14 mm 35x400 mm piana

Forged iron hinge 35x400
pivot on plate fixed pin Ø 14 mm on flat

FF 276.40.FT

Bandella forgiata a giglio con cardine a legno
spina Ø 14 mm 40x400 mm piana

Forged iron hinge 40x400
pivot on plate fixed pin Ø 14 mm on flat

FF 278.40.FT

Bandella forgiata con cardine a legno
spina Ø 14 mm 30x400 mm piana

Forged iron hinge 30x400
pivot on plate fixed pin Ø 14 mm on flat



FINITURE
FINISHES



R = Ruggine
R = Rust



B = Nero Italiano
B = Italian Black

FINITURE
 FINISHES

R = Ruggine
 R = Rust

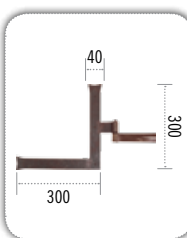
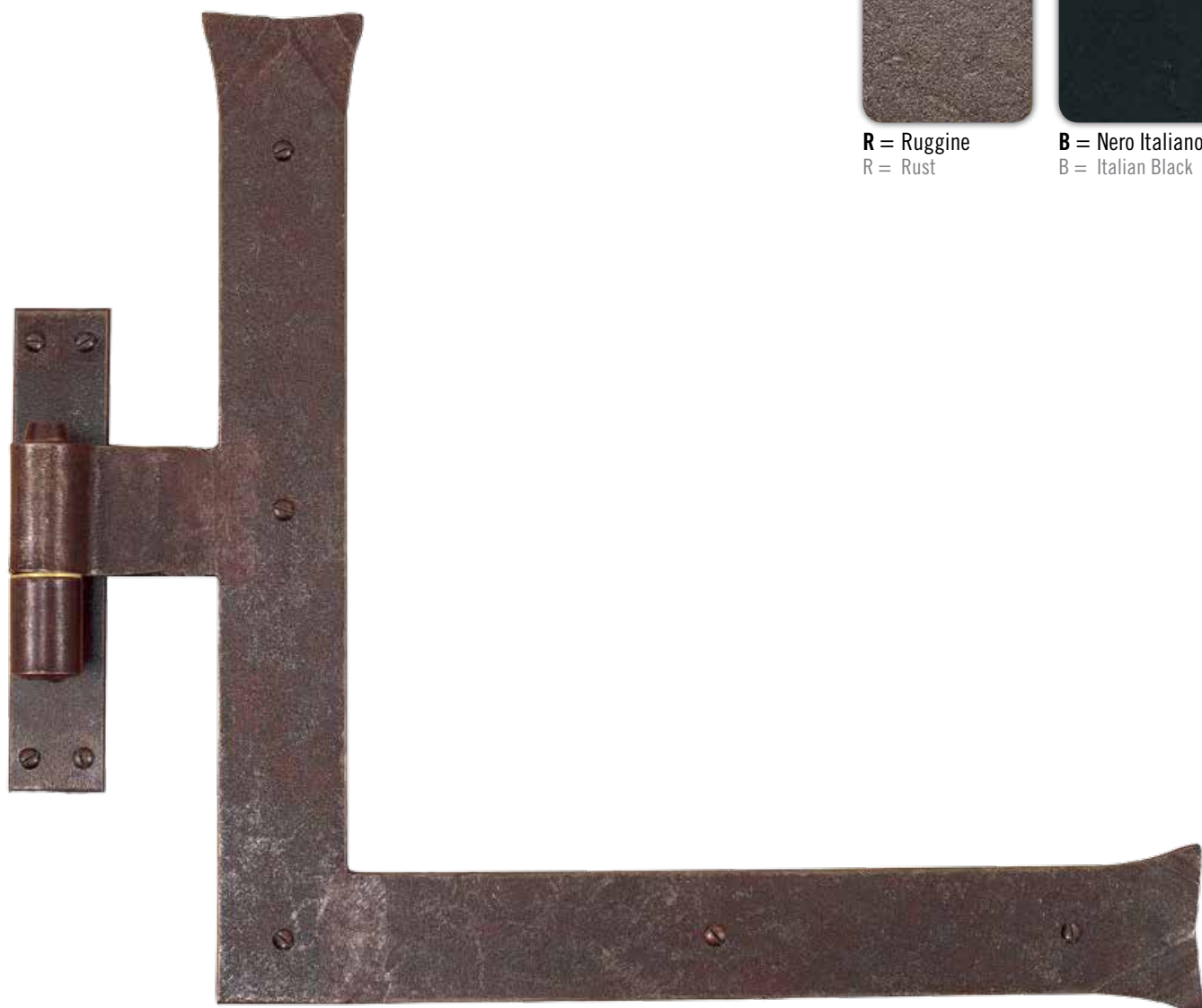
B = Nero Italiano
 B = Italian Black
**FF 258.DX**
 Bandella "L" forgiata cardine a muro spina
 Ø 14 mm 40x300x300 mm

 Forged iron angled hinge 40x300x300 mm
 with fixed in-wall pivot pin Ø 14 mm
FF 258.SX
 Bandella "L" forgiata cardine a muro spina
 Ø 14 mm 40x300x300 mm

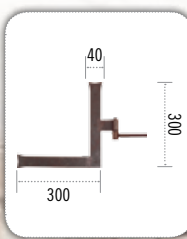
 Forged iron angled hinge 40x300x300 mm
 with fixed in-wall pivot pin Ø 14 mm
**FF 258.V.DX**
 Bandella "L" forgiata cardine a vite
 (perno sfilabile spina Ø 14 mm) 40x300x300 mm

 Forged iron angled hinge 40x300x300 mm
 wall screw leg pivot removable pin Ø 14 mm
FF 258.V.SX
 Bandella "L" forgiata cardine a vite
 (perno sfilabile spina Ø 14 mm) 40x300x300 mm

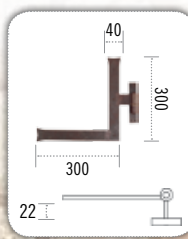
 Forged iron angled hinge 40x300x300 mm
 wall screw leg pivot removable pin Ø 14 mm
**FF 259.DX**
 Bandella "L" forgiata cardine a legno spina
 Ø 14 mm 40x300x300 mm H22 mm

 Forged iron angled hinge 40x300x300 mm
 pivot on plate fixed pin Ø 14 mm H22 mm
FF 259.SX
 Bandella "L" forgiata cardine a legno spina
 Ø 14 mm 40x300x300 mm H22 mm

 Forged iron angled hinge 40x300x300 mm
 pivot on plate fixed pin Ø 14 mm H22 mm

ESEMPIO SINISTRA
 LEFT EXAMPLE

FINITURE
 FINISHES

R = Ruggine
 R = Rust

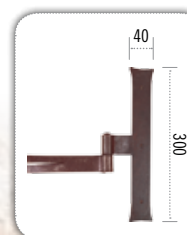
B = Nero Italiano
 B = Italian Black
**FF 267**
 Bandella "T" forgiata
 cardine a muro 40x300 mm

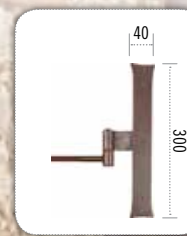
 Forged iron vertical hinge 40x300 mm
 with fixed in-wall pivot pin Ø 14 mm
**FF 267.V**
 Bandella "T" forgiata con cardine a vite
 (perno sfilabile spina Ø 14 mm) 40x300 mm

 Forged iron vertical hinge 40x300 mm
 wall screw leg pivot removable pin Ø 14 mm
**FF 268**
 Bandella "T" forgiata con cardine a legno
 40x300 mm H22 mm

 Forged iron vertical hinge 40x300 mm
 pivot on plate fixed pin Ø 14 mm H22 mm

ESEMPIO SINISTRA
 LEFT EXAMPLE



FINITURE
FINISHES

R = Ruggine
R = Rust

B = Nero Italiano
B = Italian Black

O = Oro Antico
O = Antique Gold

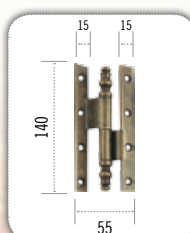
A = Argento Antico
A = Antique Silver

ESEMPIO SINISTRA
LEFT EXAMPLE

FF 231.DX - FF 231.SX

Cerniera zancata 55x140 mm

Iron folded hinge 55x140 mm

FINITURE
FINISHES

R = Ruggine
R = Rust

B = Nero Italiano
B = Italian Black

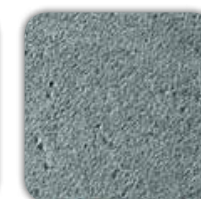
O = Oro Antico
O = Antique Gold

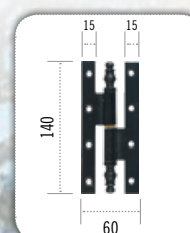
A = Argento Antico
A = Antique Silver

ESEMPIO SINISTRA
LEFT EXAMPLE

FF 232.DX - FF 232.SX

Cerniera piana 60x140 mm

Iron straight hinge 60x140 mm

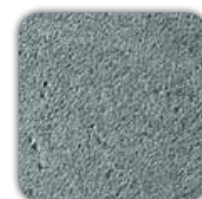

FINITURE
FINISHES

R = Ruggine
R = Rust

B = Nero Italiano
B = Italian Black

A = Argento Antico
A = Antique Silver

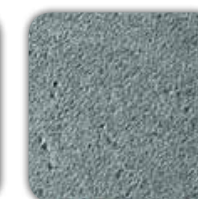
FINITURE
FINISHES

R = Ruggine
R = Rust

B = Nero Italiano
B = Italian Black

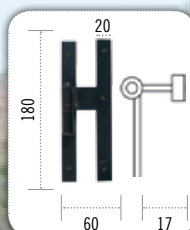
A = Argento Antico
A = Antique Silver

ESEMPIO SINISTRA
LEFT EXAMPLE

ESEMPIO SINISTRA
LEFT EXAMPLE

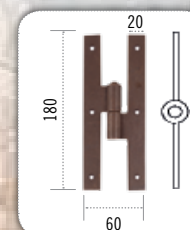
FF237.DX - FF237.SX

 Cerniera "T" con cardine a legno
spina Ø 10 mm 60x180 mm H17 mm

 Iron vertical hinge 60x180 mm H17 mm
pivot on plate fixed pin Ø 10 mm

FF230.DX - FF230.SX

 Cerniera "T" centrata con cardine a legno
spina Ø 10 mm 60x180 mm

 Iron vertical hinge 60x180 mm
central pivot pin Ø 10 mm

FINITURE
FINISHES

R = Ruggine
R = Rust

B = Nero Italiano
B = Italian Black

O = Oro Antico
O = Antique Gold

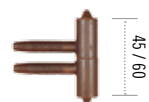
A = Argento Antico
A = Antique Silver
**FF 240.11**
 Cerniera ferro Anuba doppia punta
Ø 11 x 45 mm

 Iron "Anuba" hinge
Ø 11 x 45 mm
**FF 239**
 Cerniera ferro Anuba
Ø 14 x 54 mm

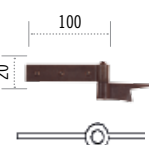
 Iron "Anuba" hinge
Ø 14 x 54 mm
**FF 279**
SOLTANTO IN RUGGINE - RUST ONLY

 Bandellina forgiata con cardine a conficcare
spina Ø 8 mm

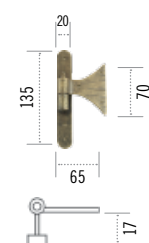
 Iron forged hinge with wood coil
pivot Ø 8 mm
**FF 292**
 Cerniera a farfalla con cardine a legno
70x135 mm H17mm spina Ø 8 mm

 Iron hinge
70x135 mm H17 mm pin Ø 8 mm

FINITURE
FINISHES

R = Ruggine
R = Rust

B = Nero Italiano
B = Italian Black

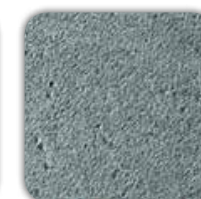
O = Oro Antico
O = Antique Gold

A = Argento Antico
A = Antique Silver



FINITURE
FINISHES

R = Ruggine
R = Rust

B = Nero Italiano
B = Italian Black

O = Oro Antico
O = Antique Gold

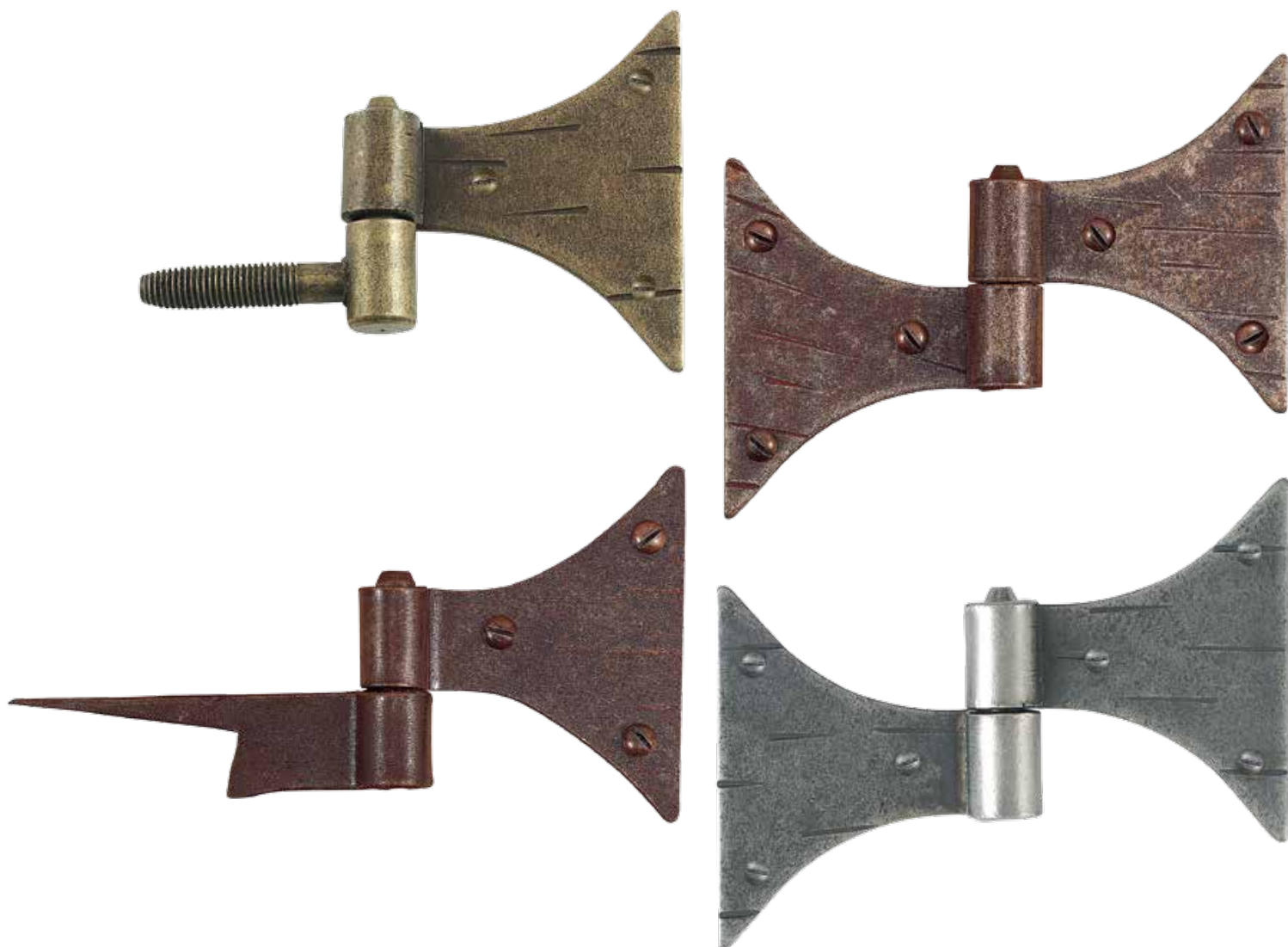
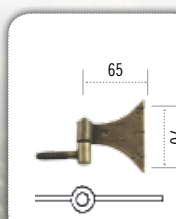
A = Argento Antico
A = Antique Silver

ESEMPIO SINISTRA
LEFT EXAMPLE
**FF 283.V**
 Cerniera a farfalla con cardine anuba
spina Ø 8 mm

Iron hinge with screw pivot Ø 8 mm

FF 283
SOLTANTO IN RUGGINE - RUST ONLY

 Cerniera a farfalla con cardine a conficcare
spina Ø 8 mm

 Iron hinge with wood coil
pivot Ø 8 mm
**FE 532.DX - FE 532.SX**

Cerniera piana spina Ø 8 mm

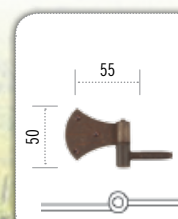
 Iron flat hinge
with pivot Ø 8 mm
**FF 223.V**
 Cerniera a farfalla con cardine anuba,
spina Ø 8 mm

Iron hinge with screw, pivot Ø 8 mm

**FF 224.DX - FF 224.SX**

Cerniera piana, spina Ø 8 mm

Iron flat hinge pivot Ø 8 mm

ESEMPIO SINISTRA
LEFT EXAMPLE

FINITURE
FINISHES

R = Ruggine
R = Rust

B = Nero Italiano
B = Italian Black

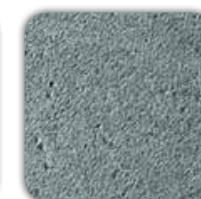
O = Oro Antico
O = Antique Gold

A = Argento Antico
A = Antique Silver





6.

CATENACCI

BOLTS

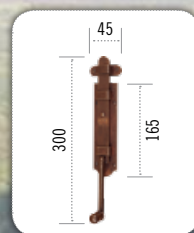

FINITURE
FINISHES

R = Ruggine
R = Rust

B = Nero Italiano
B = Italian Black
**FM 035.30**

Catenaccio verticale 45x300 mm

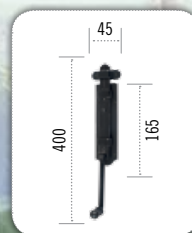
Vertical bolt 45x300 mm

**FM 035.40**

Catenaccio verticale 45x400 mm

Vertical bolt 45x300 mm

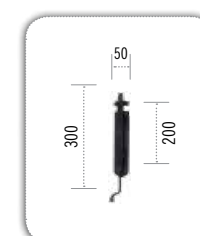

FINITURE
FINISHES

R = Ruggine
R = Rust

B = Nero Italiano
B = Italian Black
**FF 294.30**

Saliscendi forgiato 50x300 mm

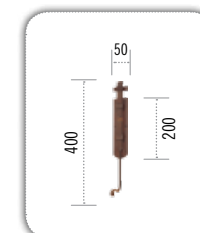
Forged iron vertical bolt 50x300 mm

**FF 294.40**

Saliscendi forgiato 50x400 mm

Forged iron vertical bolt 50x400 mm

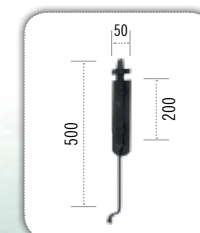
**FF 294.50**

Saliscendi forgiato 50x500 mm

Forged iron vertical bolt 50x500 mm

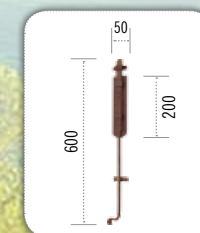
**FF 294.60**

Saliscendi forgiato 50x600 mm

Forged iron vertical bolt 50x600 mm

FINITURE
FINISHES

R = Ruggine
R = Rust

B = Nero Italiano
B = Italian Black

FM 062

 Catenaccio forgiato verticale
45x240 mm

 Forged iron vertical bolt
45x240 mm

FM 063

 Catenaccio forgiato verticale
45x150 mm

 Forged iron vertical bolt
45x150 mm

FINITURE
FINISHES

R = Ruggine
R = Rust

B = Nero Italiano
B = Italian Black

FF 269.45

 Saliscendi forgiato
80x450 mm

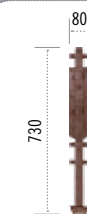
 Forged iron vertical bolt
80x450 mm

FF 269.70

 Saliscendi forgiato
80x730 mm

 Forged iron vertical bolt
80x730 mm



FINITURE
FINISHES

R = Ruggine
R = Rust

B = Nero Italiano
B = Italian Black

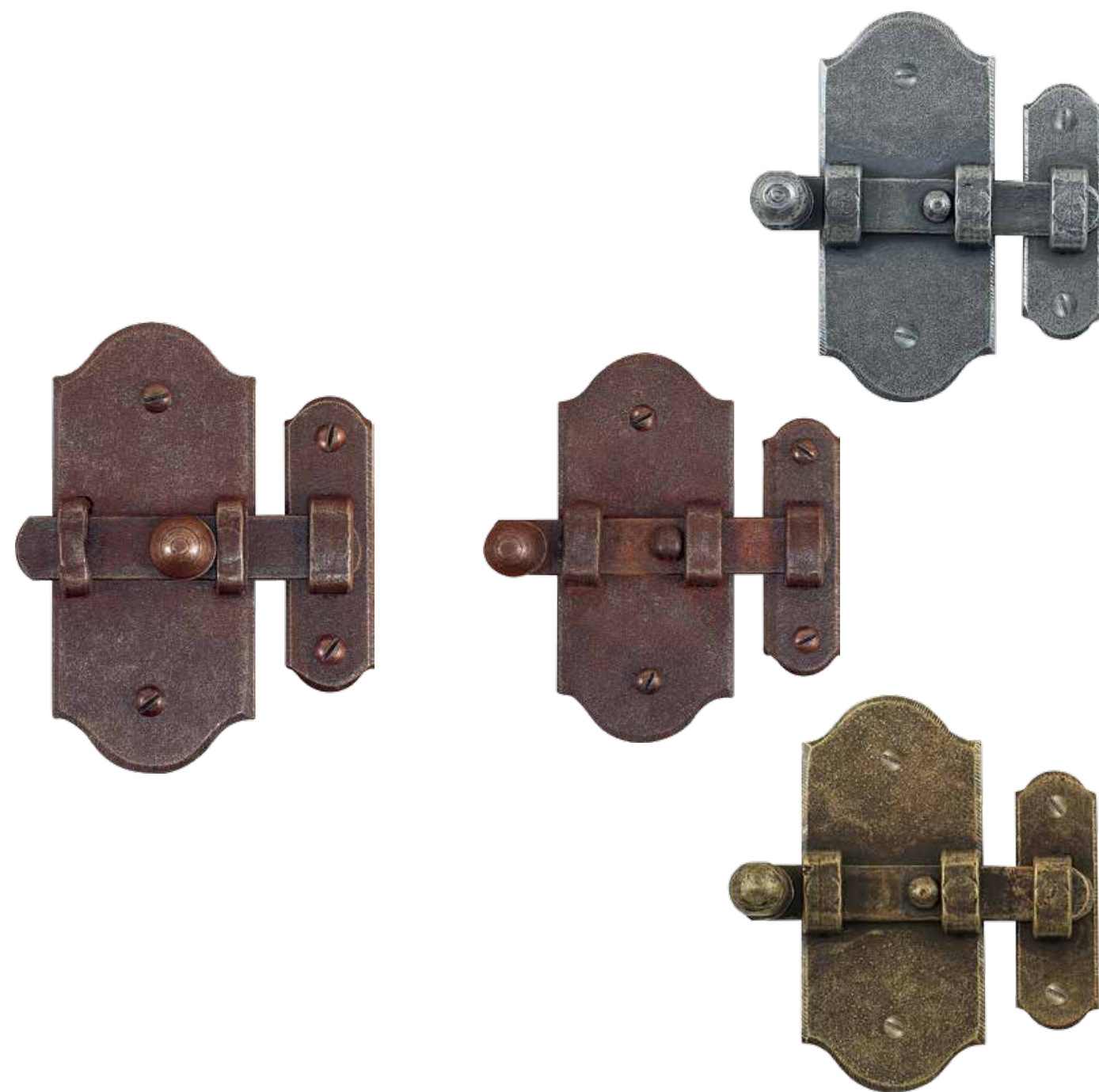
O = Oro Antico
O = Antique Gold

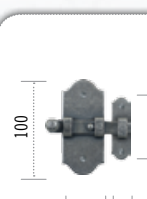
A = Argento Antico
A = Antique Silver
**FM 054**
Catenaccio trasversale
70x100 mm

 Iron bolt
70x100 mm
**FM 034**
Catenaccio trasversale
70x100 mm

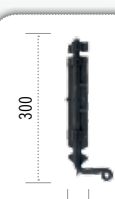
 Iron bolt
70x100 mm
**FF 263**
Saliscendi forgiato
"Piemonte" 45x300 mm

 Forged iron vertical bolt
"Piemonte" 45x300 mm
**FM 067.20**
Catenaccio forgiato
45x200 mm

 Forged iron vertical bolt
45x200 mm
FM 067.30
Catenaccio forgiato
45x300 mm

 Forged iron vertical bolt
45x300 mm

FINITURE
FINISHES

R = Ruggine
R = Rust

B = Nero Italiano
B = Italian Black



FINITURE
FINISHES

R = Ruggine
R = Rust

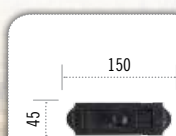
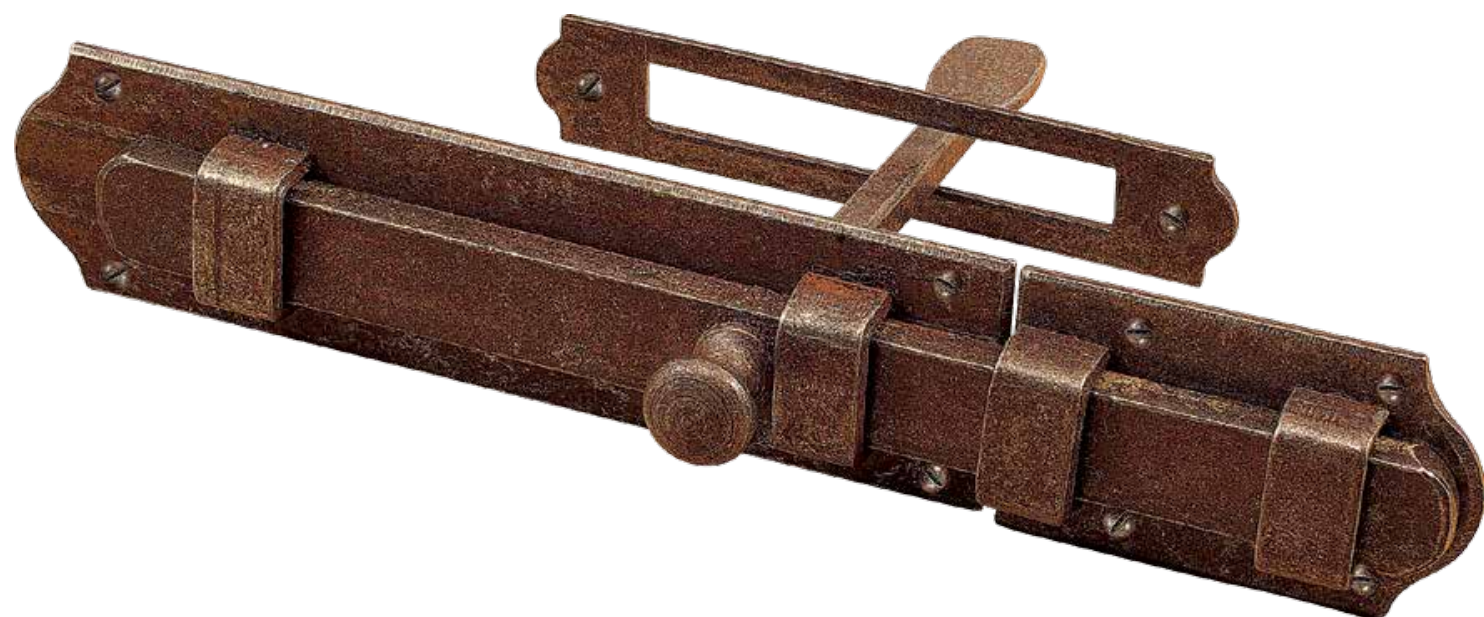
B = Nero Italiano
B = Italian Black
**FM 060**
Catenaccio trasversale
45x150 mm

 Iron bolt
45x150 mm
**FM 069**
Catorcio con asola e manico
per apertura interna 45x250 mm

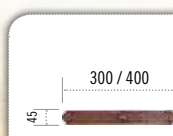
 Iron bolt double sided use
45x250 mm
**FM 036.30**
Catenaccio trasversale
45x300 mm

 Iron bolt
45x300 mm

FINITURE
FINISHES

R = Ruggine
R = Rust

B = Nero Italiano
B = Italian Black
FM 036.40
Catenaccio trasversale
45x400 mm

 Iron bolt
45x400 mm

FINITURE
FINISHES

R = Ruggine
R = Rust

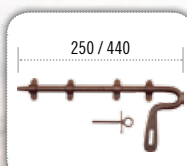
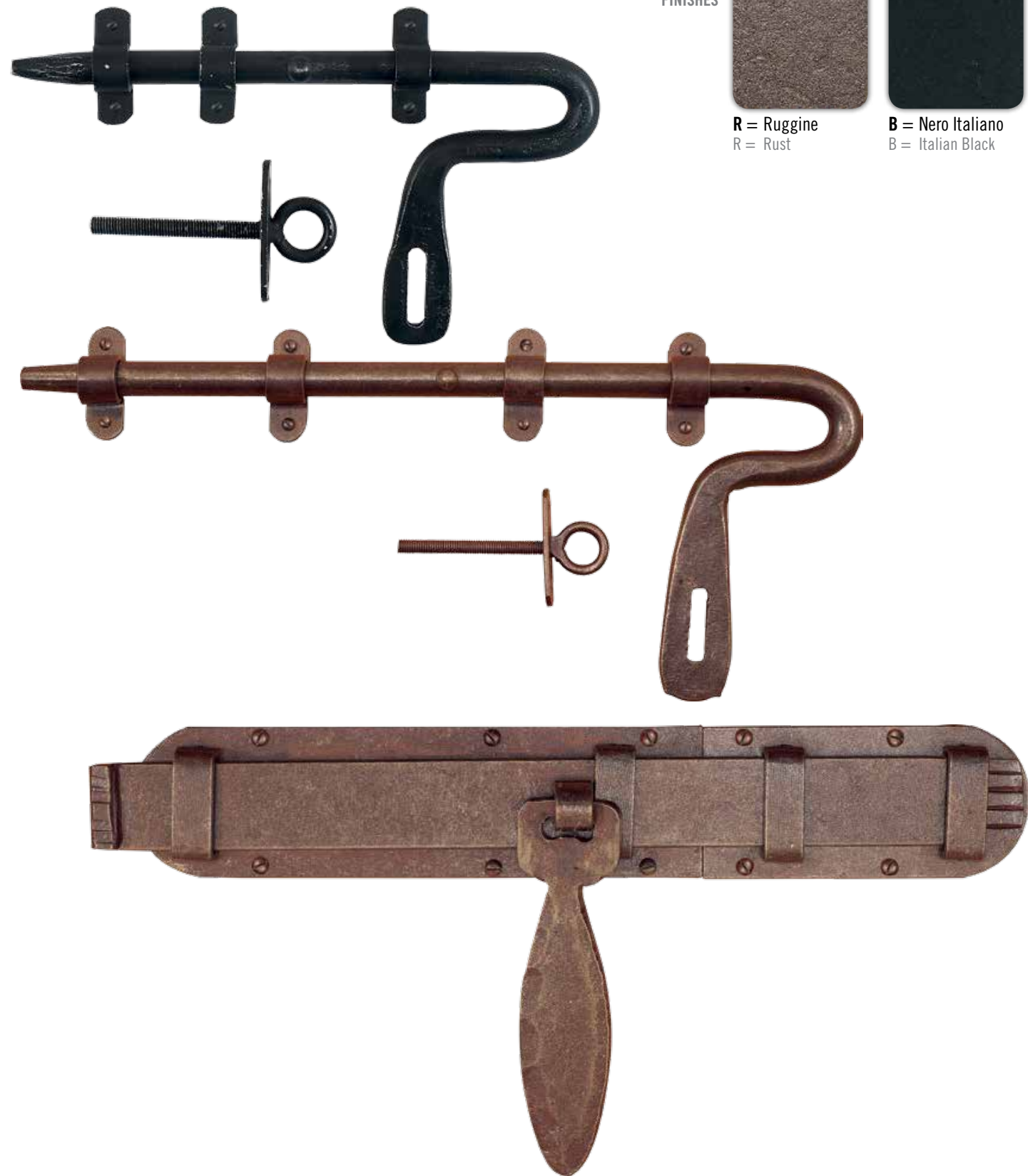
B = Nero Italiano
B = Italian Black
**FF 297.25**
Catorcio tondo forgiato
Ø 14 mm 250 mm

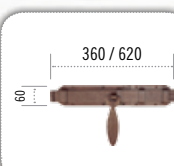
 Forged iron bolt
Ø 14 mm 250 mm
**FF 293**
Catorcio forgiato
60x360 mm

 Forged iron bolt
60x360 mm
FF 297.45
Catorcio tondo forgiato
Ø 18 mm 440 mm

 Forged iron bolt
Ø 18 mm 440 mm
FF 270
Catorcio forgiato
60x620 mm

 Forged iron bolt
60x620 mm

FINITURE
FINISHES

R = Ruggine
R = Rust

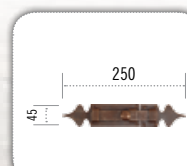
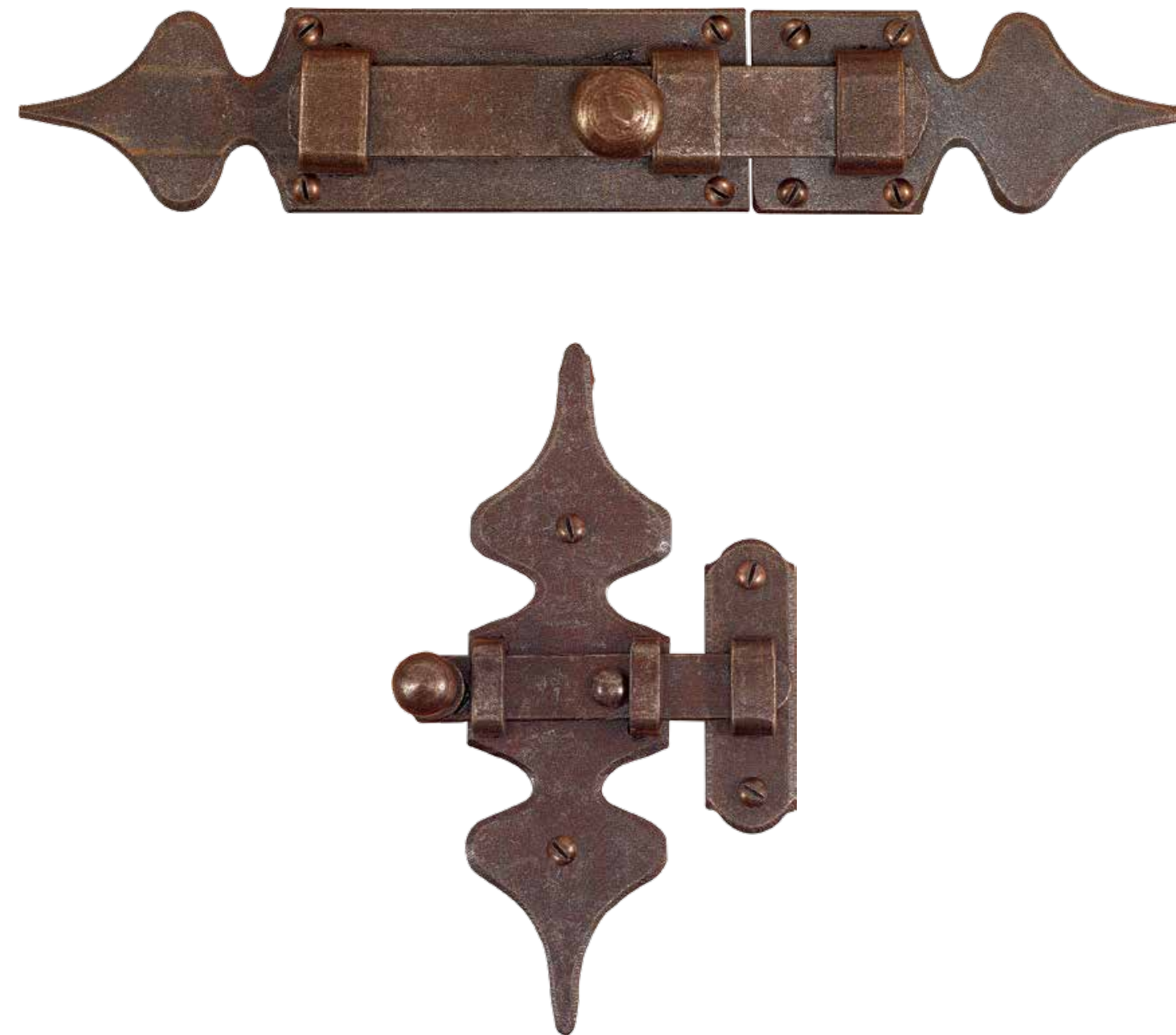
B = Nero Italiano
B = Italian Black
**FM 068**
Catenaccio trasversale
45x250 mm

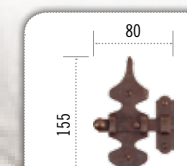
 Iron bolt
45x250 mm
**FM 064**
Catenaccio trasversale
80x155 mm

 Iron bolt
80x155 mm

7.

SERRATURE

DOOR LOCKS

**FB 732**

Bocchetta per art. FS 195
40 x 55 mm

Escutcheon for art. FS 195
40 x 55 mm

**FINITURE
FINISHES**

R = Ruggine
R = Rust

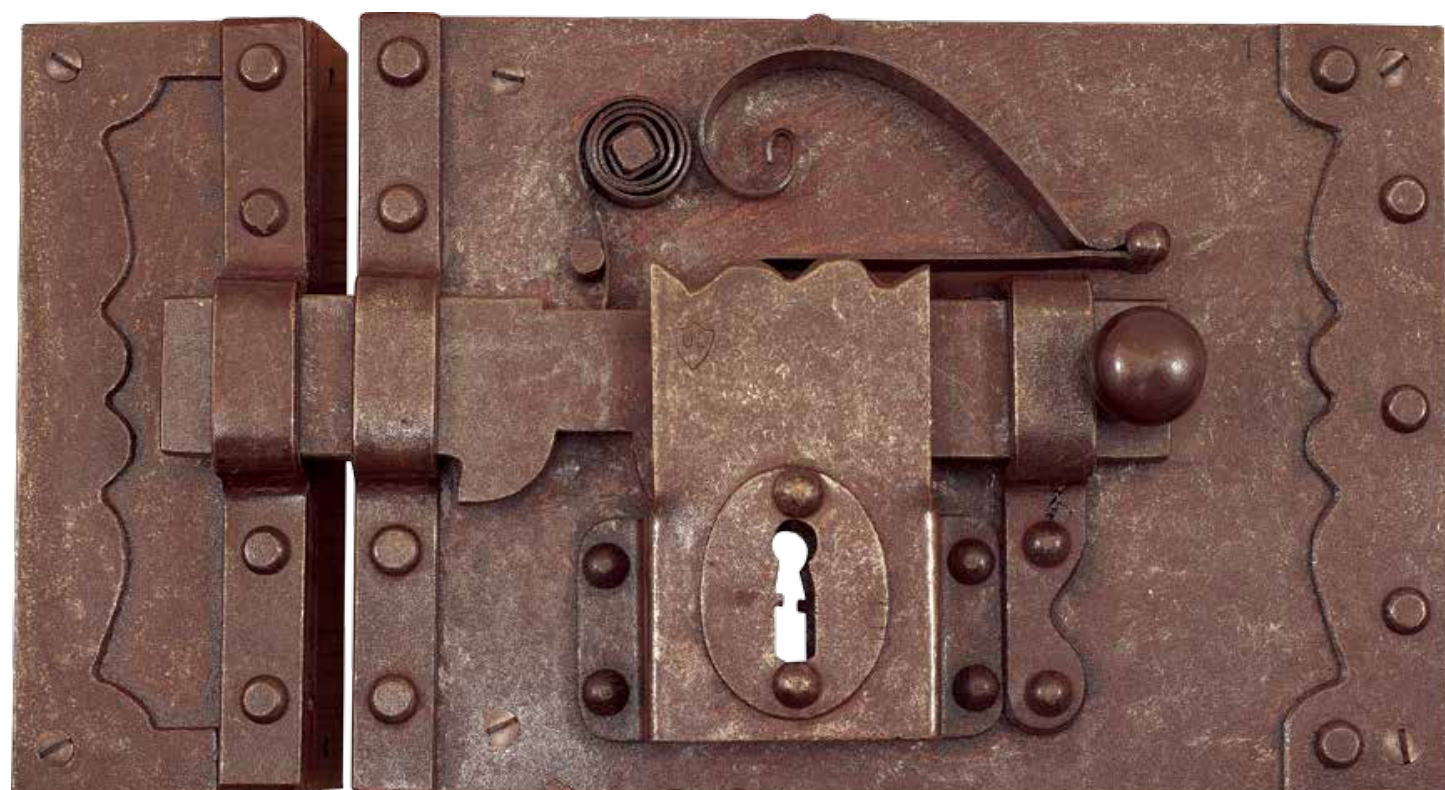

ESEMPIO SINISTRA
LEFT EXAMPLE

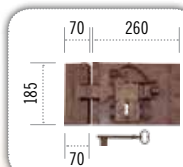
**FS 195.DX - FS 195.SX**

Serratura forgiata da restauro
completa di chiave cifrata entrata 100 mm

Iron door lock with coded key
key hole distance 100 mm

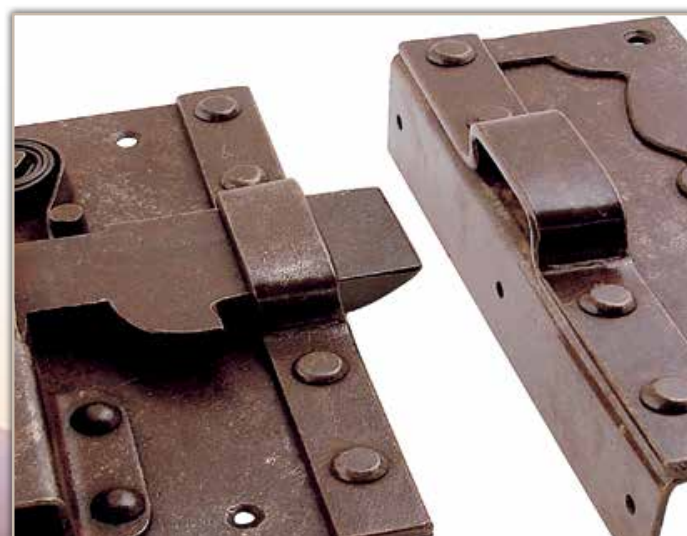
**FINITURE
FINISHES**

R = Ruggine
R = Rust

**FB 706**

Bocchetta per art. FS 192
35 x 70 mm

Escutcheon for art. FS 192
35 x 70 mm

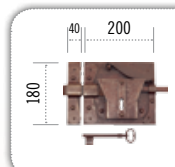

ESEMPIO SINISTRA
LEFT EXAMPLE

**FS 192.DX - FS 192.SX**

Serratura da restauro
completa di chiave cifrata entrata 105 mm

Iron door lock with coded key
key hole distance 105 mm



FINITURE
 FINISHES

R = Ruggine
 R = Rust

B = Nero Italiano
 B = Italian Black

 Esempio vista
 lato opposto
 Example view
 opposed side

 ESEMPIO SINISTRA
 LEFT EXAMPLE

 FS196.044.SX
 FS196.044.DX

 FS196.016.SX
 FS196.016.DX

 FS196.027.SX
 FS196.027.DX

 FS196.371.SX
 FS196.371.DX

 FS196.375.SX
 FS196.375.DX

 FS196.031.SX
 FS196.031.DX

 FS197.044.SX
 FS197.044.DX

 FS197.016.SX
 FS197.016.DX

 FS197.353.SX
 FS197.353.DX

 FS197.371.SX
 FS197.371.DX

 FS197.375.SX
 FS197.375.DX

 FS197.027.SX
 FS197.027.DX

 FS197.031.SX
 FS197.031.DX

 FS197.334.SX
 FS197.334.DX

FS196.xxx.SX - FS196.xxx.DX

 Serratura in ferro, entrata 35 mm, completa di chiave cifrata
 a utile 43 mm placca lato opposto da abbinare con maniglia.

Iron door lock with coded key. Key hole distance 35 mm

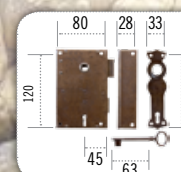
FS197.xxx.SX - FS197.xxx.DX

 Serratura in ferro, entrata 45 mm, completa di chiave cifrata
 a utile 43 mm placca lato opposto da abbinare con maniglia.

Iron door lock with coded key. Key hole distance 45 mm

FINITURE
 FINISHES

R = Ruggine
 R = Rust

B = Nero Italiano
 B = Italian Black

 Esempio vista
 lato opposto
 Example view
 opposed side

 ESEMPIO SINISTRA
 LEFT EXAMPLE

FINITURE
 FINISHES

R = Ruggine
 R = Rust

B = Nero Italiano
 B = Italian Black

 Esempio vista
 lato opposto
 Example view
 opposed side

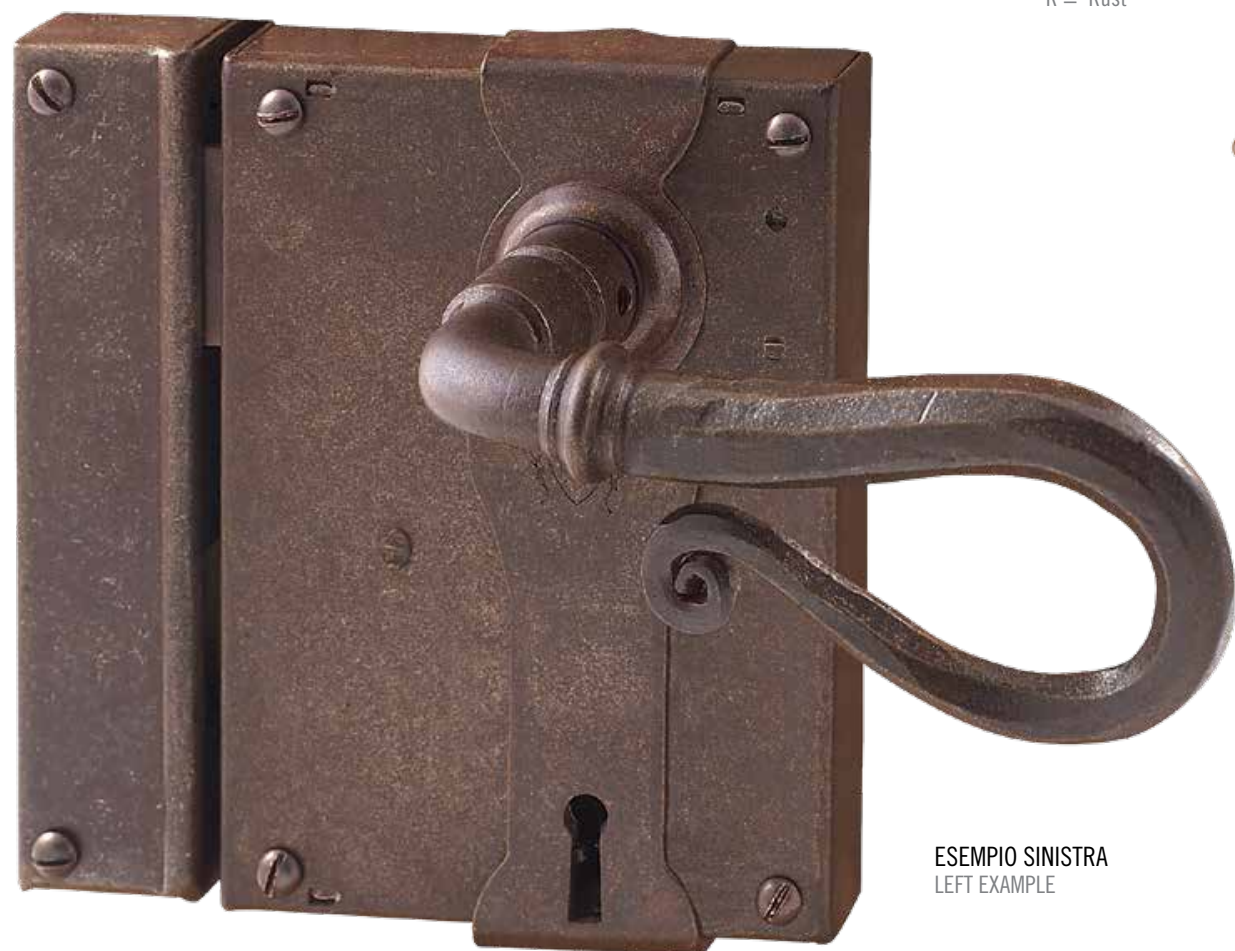
 ESEMPIO SINISTRA
 LEFT EXAMPLE

FS198.044.SX
FS198.044.DX

FS198.027.SX
FS198.027.DX

FS198.371.SX
FS198.371.DX

FS198.375.SX
FS198.375.DX

FS198.334.SX
FS198.334.DX

FS198.016.SX
FS198.016.DX

FS198.366.SX
FS198.366.DX

FS198.353.SX
FS198.353.DX

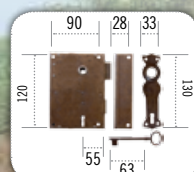
FS198.031.SX
FS198.031.DX

FS198.xxx.SX - FS198.xxx.DX

 Serratura in ferro, entrata 55 mm, completa di chiave cifrata
 a utile 43 mm placca lato opposto da abbinare con maniglia.
 Iron door lock with coded key. Key hole distance 55 mm

FINITURE
 FINISHES

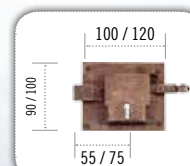
R = Ruggine
 R = Rust

 ESEMPIO SINISTRA
 LEFT EXAMPLE

FS 190.45DX - FS 190.45SX

 Serratura sarda trasversale
 100x90 mm entrata 45 mm

 Iron door lock with coded key
 key hole distance 45 mm

FS 190.45RIS

 Riscontro
 35x90 mm

 Receiver plate
 for art. FS 190.45 35x90 mm

FS 190.65DX - FS 190.65SX

 Serratura sarda trasversale
 120x100 mm entrata 65 mm

 Iron door lock with coded key
 key hole distance 65 mm

FS 190.65RIS

 Riscontro
 35x100 mm

 Receiver plate
 for art. FS 190.65 35x100 mm

8.

ACCESSORI

ACCESSORIES

FINITURE
FINISHES

R = Ruggine
R = Rust

B = Nero Italiano
B = Italian Black

O = Oro Antico
O = Antique Gold

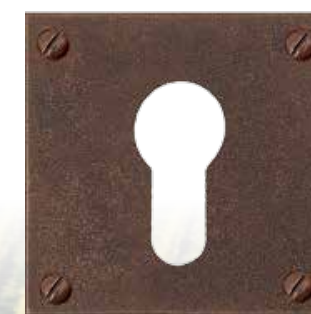
A = Argento Antico
A = Antique Silver
**FB 711**
 Bocchetta tonda Ø 50 mm foro normale
Standard hole escutcheon Ø 50 mm
**FB 712**
 Bocchetta tonda Ø 50 mm foro Yale
Cylinder hole escutcheon Ø 50 mm
**FB 713**
 Bocchetta tonda Ø 50 mm foro a doppia mappa
Double bit hole escutcheon Ø 50 mm
**FB 748**
 Bocchetta foro normale 65 x 40 mm
Standard hole escutcheon 65 x 40 mm
**FB 734**
 Bocchetta tonda scotolata Ø 50 mm foro normale
Standard hole escutcheon Ø 50 mm
**FB 735**
 Bocchetta tonda scotolata Ø 50 mm foro Yale
Cylinder hole escutcheon Ø 50 mm
**FB 716**
 Bocchetta rombo 45x70 mm foro normale
Standard hole escutcheon 45x70 mm
**FB 717**
 Bocchetta rombo 45x70 mm foro Yale
Cylinder hole escutcheon 45x70 mm
**FB 718**
 Bocchetta rombo 45x70 mm foro a doppia mappa
Double bit hole escutcheon 45x70 mm
**FB 713.SC**
 Bocchetta tonda scotolata Ø 34x70 mm foro a doppia mandata
Double bit hole escutcheon Ø 50 mm
**FB 738**
 Bocchetta scotolata 34x70 mm foro normale
Narrow standard hole escutcheon 34x70 mm
**FB 739**
 Bocchetta scotolata 34x70 mm foro Yale
Narrow cylinder hole escutcheon 34x70 mm
**FB 708**
 Bocchetta stretta 33x65 mm foro normale
Narrow standard hole escutcheon 35x65 mm
**FB 709**
 Bocchetta stretta 33x65 mm foro Yale
Narrow cylinder hole escutcheon 35x65 mm
**FB 749**
 Bocchetta foro Yale 65 x 40 mm
Cylinder hole escutcheon 65 x 40 mm
**FB 752**
 Bocchetta quadrata 50x50 mm foro normale
Standard hole escutcheon 50x50 mm
**FB 753**
 Bocchetta quadrata 50x50 mm foro Yale
Cylinder hole escutcheon 50x50 mm



FINITURE
FINISHES



R = Ruggine
R = Rust



B = Nero Italiano
B = Italian Black



O = Oro Antico
O = Antique Gold



A = Argento Antico
A = Antique Silver



FC 990

Chiave patent passpartout

Master key

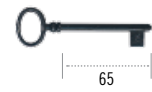

FC 992.01/02/03/04/05/06/07/08

Chiave cifrata per art. FS 196/197/198

Iron coded key for art. FS 196/197/198



FINITURE
FINISHES



R = Ruggine
R = Rust

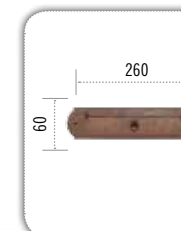

FM 047

Buca per lettere forgiata
260x60 mm

Iron letter plate
260x60 mm

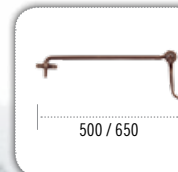

FF 299.50

Spranga per porta cardine a muro
Ø 16 mm x 500 mm

Forged iron door bar
Ø 16 mm x 500 mm

FF 299.65

Spranga per porta cardine a muro
Ø 18 mm x 650 mm

Forged iron door bar
Ø 18 mm x 650 mm

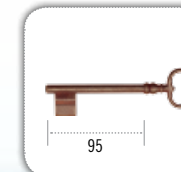

FC 989.01/02/03/04/05/06

Chiave cifrata gambo 95 mm
per articolo FS192 e FS195

Iron coded key
for art. FS192 and FS195

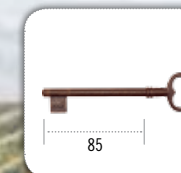

FC 988.01/02/03/04/05/06/07/08

Chiave cifrata gambo 95 mm
per articolo FS190

Iron coded key
for art. FS190

FINITURE
FINISHES

R = Ruggine
R = Rust

B = Nero Italiano
B = Italian Black

O = Oro Antico
O = Antique Gold

A = Argento Antico
A = Antique Silver

FINITURE
FINISHES

R = Ruggine
R = Rust

B = Nero Italiano
B = Italian Black

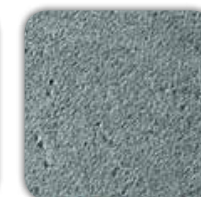
O = Oro Antico
O = Antique Gold

A = Argento Antico
A = Antique Silver
**FM 307**
 Nottolino \square 6 mm
su rosetta scatolata \varnothing 50 mm

 Bathroom privacy set
roses \varnothing 50 mm spindle \square 6 mm
**FM 307.P**
 Nottolino \square 6 mm
su rosetta piana 50 mm

 Bathroom privacy set on flat roses 50 mm
 \square 6 mm spindle

FINITURE
FINISHES

R = Ruggine
R = Rust

B = Nero Italiano
B = Italian Black

O = Oro Antico
O = Antique Gold

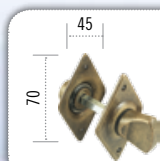
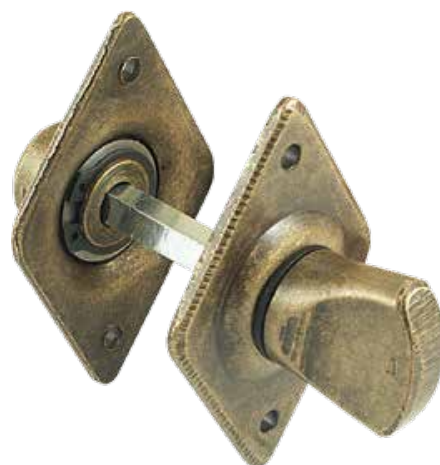
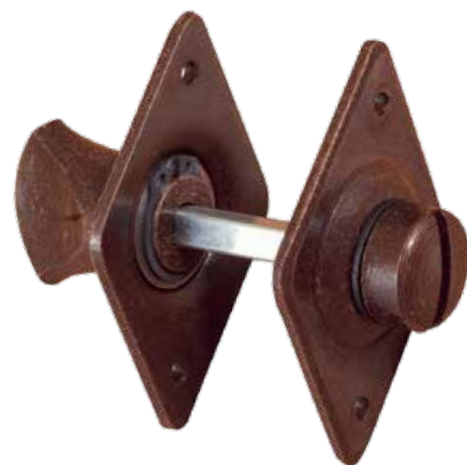
A = Argento Antico
A = Antique Silver
**FM 306.P**

Nottolino \square 6 mm
su rosetta a rombo piana 45x70 mm
Bathroom privacy set on flat roses 45x70 mm
 \square 6 mm spindle

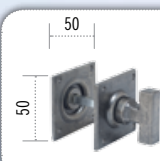
**FM 373**

Nottolino \square 6 mm
su rosetta piana 50x50 mm
Bathroom privacy set on flat roses 50x50mm
 \square 6 mm spindle

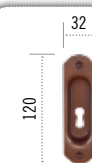
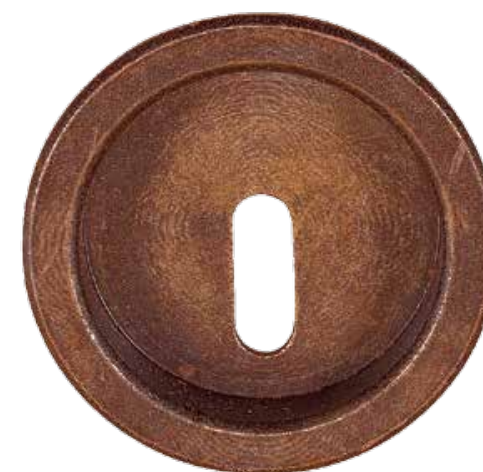
**FM 308.N**

Maniglia da incasso
120x32 mm f/normale
Inset handle with key hole
120x32 mm

**FM 308**

Maniglia da incasso
120x32 mm
Inset handle
120x32 mm

FINITURE
FINISHES

R = Ruggine
R = Rust

B = Nero Italiano
B = Italian Black

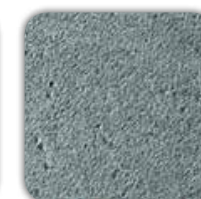
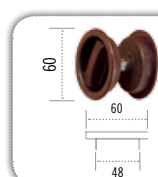
O = Oro Antico
O = Antique Gold

A = Argento Antico
A = Antique Silver
**FM 320**

Maniglia a incasso
con nottolino \square 8 mm
Inset handle
 \square 8 mm spindle

**FM 361**

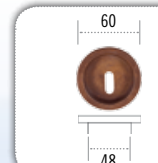
Ditale di trascinamento per scrigno
Recessed finger pull

**FM 360.N**

Maniglia rotonda da incasso
 \varnothing 48 mm f/normale
Recessed finger pull
 \varnothing 48 mm with key hole

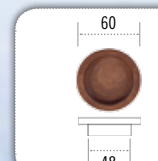
**FM 360**

Maniglia rotonda da incasso
 \varnothing 48 mm
Recessed finger pull
 \varnothing 48 mm

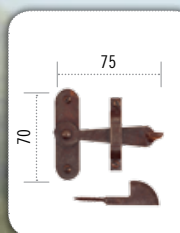
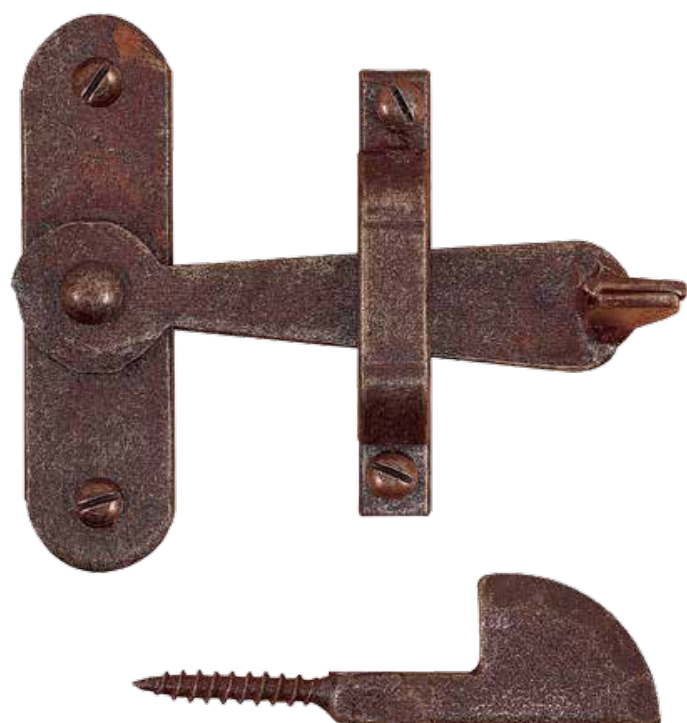
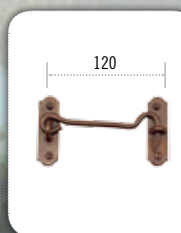

FINITURE
 FINISHES

R = Ruggine
 R = Rust

B = Nero Italiano
 B = Italian Black
**FF 295**
 Fermascuro forgiato
 70x75 mm con riscontro a vite
 Forged iron thumb latch
 70x75 mm
**FA 768**
 Gancio fermaporte
 120 x 65 mm
 Iron forged hook
 120 x 65 mm

FINITURE
 FINISHES

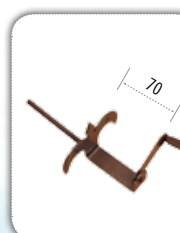
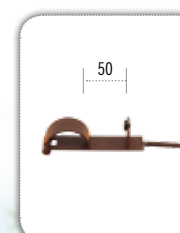
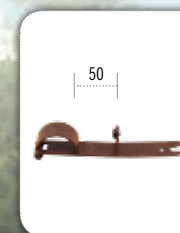
R = Ruggine
 R = Rust

B = Nero Italiano
 B = Italian Black
**FA 790**
 Fermaporte forgiato
 105x80 mm
 Iron forged stop door
 105x80 mm
**FA 789.V**
 Fermapersiane
 a vite
 Shutter stop
**FA 789**
 Fermapersiane
 a muro
 Shutter stop

FINITURE
FINISHES

R = Ruggine
R = Rust

B = Nero Italiano
B = Italian Black

O = Oro Antico
O = Antique Gold

A = Argento Antico
A = Antique Silver

64 - 96 - 160

**FM 301.64**
 Maniglia in ferro
Ø 8 mm interasse 64 mm

 Iron handle
Ø 8 mm interasse 64 mm
FM 301.96
 Maniglia in ferro
Ø 12 mm interasse 96 mm

 Iron handle
Ø 12 mm interasse 96 mm
FM 301.160
 Maniglia in ferro
Ø 16 mm interasse 160 mm

 Iron handle
Ø 16 mm interasse 160 mm

185 - 120

**FM 302.A**
 Maniglia forgiata
Ø 10 mm x 185 mm

 Iron forged handle
Ø 10 mm x 185 mm
FM 302.B
 Maniglia forgiata
Ø 8 mm x 120 mm

 Iron forged handle
Ø 8 mm x 120 mm

FINITURE
FINISHES

R = Ruggine
R = Rust

B = Nero Italiano
B = Italian Black

60

**FA 779.A**
 Portatarghe forgiato con
cardine a vite 50x50 mm <> 25 mm

 Forged iron screw-in
50x50 mm <> 25 mm

55

**FA 779.B**
 Portatarghe forgiato con
cardine a vite 40x40 mm <> 20 mm

 Forged iron screw-in
40x40 mm <> 20 mm

50

**FA 779.C**
 Portatarghe forgiato con
cardine a vite 30x30 mm <> 15 mm

 Forged iron screw-in
30x30 mm <> 15 mm

175

**FM 019**
 Maniglietta in ferro
30x175 mm

 Iron handle
30x175 mm

30

45

**FM 303**
 Maniglia in ferro con snodo
105x45 mm interasse 64 mm

 Iron handle
105x45 mm wheelbase 64 mm

FINITURE
FINISHES

R = Ruggine
R = Rust

B = Nero Italiano
B = Italian Black

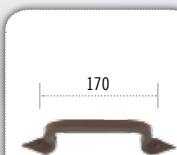
A = Argento Antico
A = Antique Silver
**FM 314**

Maniglia forgiata
10 mm x 170 mm
Iron forged handle
10 mm x 170 mm

**FM 318**

Maniglia in ferro
10 mm x 106 mm
Iron handle
10 mm x 106 mm

FINITURE
FINISHES

R = Ruggine
R = Rust

B = Nero Italiano
B = Italian Black

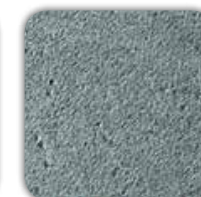
O = Oro Antico
O = Antique Gold

A = Argento Antico
A = Antique Silver
**FA 751.14**

Copri anuba
Ø 14 mm - H 50 mm

Anuba hinge cover
Ø 14 mm - H 50 mm

**FA 751.15**

Copri anuba
Ø 15 mm - H 50 mm

Anuba hinge cover
Ø 15 mm - H 50 mm

**FA 751.16**

Copri anuba
Ø 16 mm - H 50 mm

Anuba hinge cover
Ø 16 mm - H 50 mm

**FA 304.25**

Pomolo in ferro
Ø 25 mm

Iron knob
Ø 25 mm

**FA 304.30**

Pomolo in ferro
Ø 30 mm

Iron knob
Ø 30 mm

**FA 304.40**

Pomolo in ferro
Ø 40 mm

Iron knob
Ø 40 mm

**FA 313.25**

Pomolo in ferro
Ø 25 mm

Iron knob
Ø 25 mm

**FA 313.30**

Pomolo in ferro
Ø 30 mm

Iron knob
Ø 30 mm

**FA 313.40**

Pomolo in ferro
Ø 40 mm

Iron knob
Ø 40 mm





FINITURE
FINISHES



R = Ruggine
R = Rust



B = Nero Italiano
B = Italian Black



O = Oro Antico
O = Antique Gold

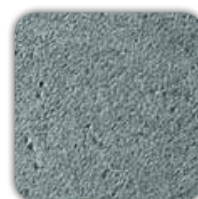

A = Argento Antico
A = Antique Silver

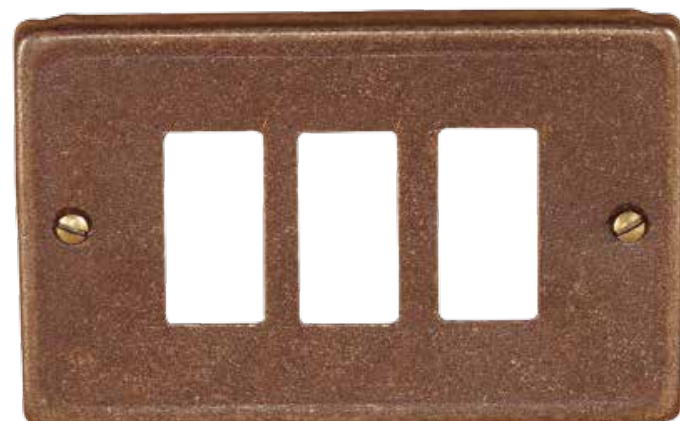

FA 770.02

Coprinterruttore 2 fori
Serie Magic B-Ticino

Iron switch cover 2 gangs
for Magic B-Ticino Series



FA 770.03

Coprinterruttore 3 fori
Serie Magic B-Ticino

Iron switch cover 3 gangs
for Magic B-Ticino Series



FA 770.01

Coprinterruttore 1 foro
Serie Magic B-Ticino

Iron switch cover 1 gang
for Magic B-Ticino Series



FINITURE
FINISHES



R = Ruggine
R = Rust



B = Nero Italiano
B = Italian Black



A = Argento Antico
A = Antique Silver

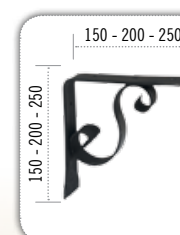

FA 776.15

Reggimensola forgiata
150x150 mm

Iron forged shelf bracket
150x150 mm

FA 776.20

Reggimensola forgiata
200x200 mm

Iron forged shelf bracket
200x200 mm

FA 776.25

Reggimensola forgiata
250x250 mm

Iron forged shelf bracket
250x250 mm



FINITURE
FINISHES

R = Ruggine
R = Rust

B = Nero Italiano
B = Italian Black

O = Oro Antico
O = Antique Gold

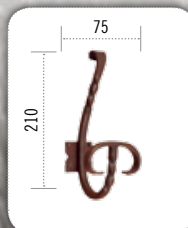
A = Argento Antico
A = Antique Silver
**FA 780**
Attaccapanni forgiato "Foglia"
80x180 mm

 Iron forged coat hook
80x180 mm
**FA 777**
Attaccapanni forgiato
75x210 mm

 Iron forged hat and coat hook
75x210 mm
**FA 773**
Attaccapanni forgiato
75x230 mm

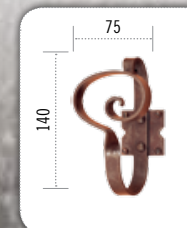
 Iron forged hat and coat hook
75x230 mm
**FA 772**
Attaccapanni forgiato
75x140 mm

 Iron forged hat and coat hook
75x140 mm

FINITURE
FINISHES

R = Ruggine
R = Rust

B = Nero Italiano
B = Italian Black

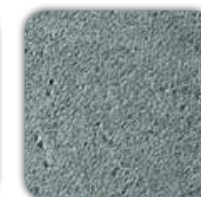
O = Oro Antico
O = Antique Gold

A = Argento Antico
A = Antique Silver



**FINITURE
FINISHES**

Box 50 pz.

FA 854.25 - FA 854.20 - FA 854.15Borchia in ferro
Ø 25 mm - Ø 20 mm - Ø 15 mmIron stud
Ø 25 mm - Ø 20 mm - Ø 15 mm
**FINITURE
FINISHES**

Box 50 pz.

FA 859.25 - FA 859.15Borchia in ferro
Ø 25 mm - Ø 15 mmIron stud with two tips
Ø 25 mm - Ø 15 mm
**FINITURE
FINISHES**

Box 500 pz.

FA 857.5X35 - FA 857.4X35 - FA 857.3,5X25 - FA 857.3X20 - FA 857.3X16Vite testa tonda
a taglioSlotted wood screw
DIN 96
**FINITURE
FINISHES**
FA 860.5X80 - FA 860.5X50Vite testa tonda quadro s/testa
5MAx80mm - 5MAx50mmCarriage bolt DIN 603
5MAx80mm - 5MAx50mm
**FINITURE
FINISHES**

Box 1 Kg.

**FA 855.120 - 855.100 - 855.80 - FA 855.70 - FA 855.60
FA 855.50 - FA 855.40 - FA 855.30 - FA 855.20**Chiodo 120 mm - 100 mm - 80 mm - 70 mm - 60 mm - 50 mm
40 mm - 30 mm - 20 mmIron nail 120 mm - 100 mm - 80 mm - 70 mm - 60 mm - 50 mm - 40 mm
30 mm - 20 mm
**FINITURE
FINISHES**

Box 500 pz.

FA 858.4X35Vite testa piena
svasata a taglioSlotted wood screw
DIN 97**M.GF+Q7**Movimento gratz
“con fori” + \square 7 mmMovement gratz with holes
and spindle \square 7 mm**M.GF**Movimento gratz
“con fori”Movement gratz
with holes**M.GP**Movimento gratz
“con perni”Movement gratz
with pins**M.MPE**Movimento
MPEMovement MPE
for external rods**M.DK**Giochi
D.K.Dry keep
4 click movement**Q.7X75**Quadro
7 x 75 mmSpindle
7 x 75 mm**Q.7X100**Quadro
7 x 100 mmSpindle
7 x 100 mm**Q.8X100**Quadro
8 x 100 mmSpindle
8 x 100 mm**Q.8X140**Quadro
8 x 140 mmSpindle
8 x 140 mm**Q.ESPA**Quadro
8 x 70 mm espansione
Expansion spindle for fixing
an one side only 8 x 70 mm**Q.6X60**Quadro
6 x 60 mmSpindle
6 x 60 mm**Q.RID6 - Q.RID7**Riduzioni
da 6 a 8 mm - da 7 a 8 mmAdaptor
from 6 to 8 mm - from 7 to 8 mm

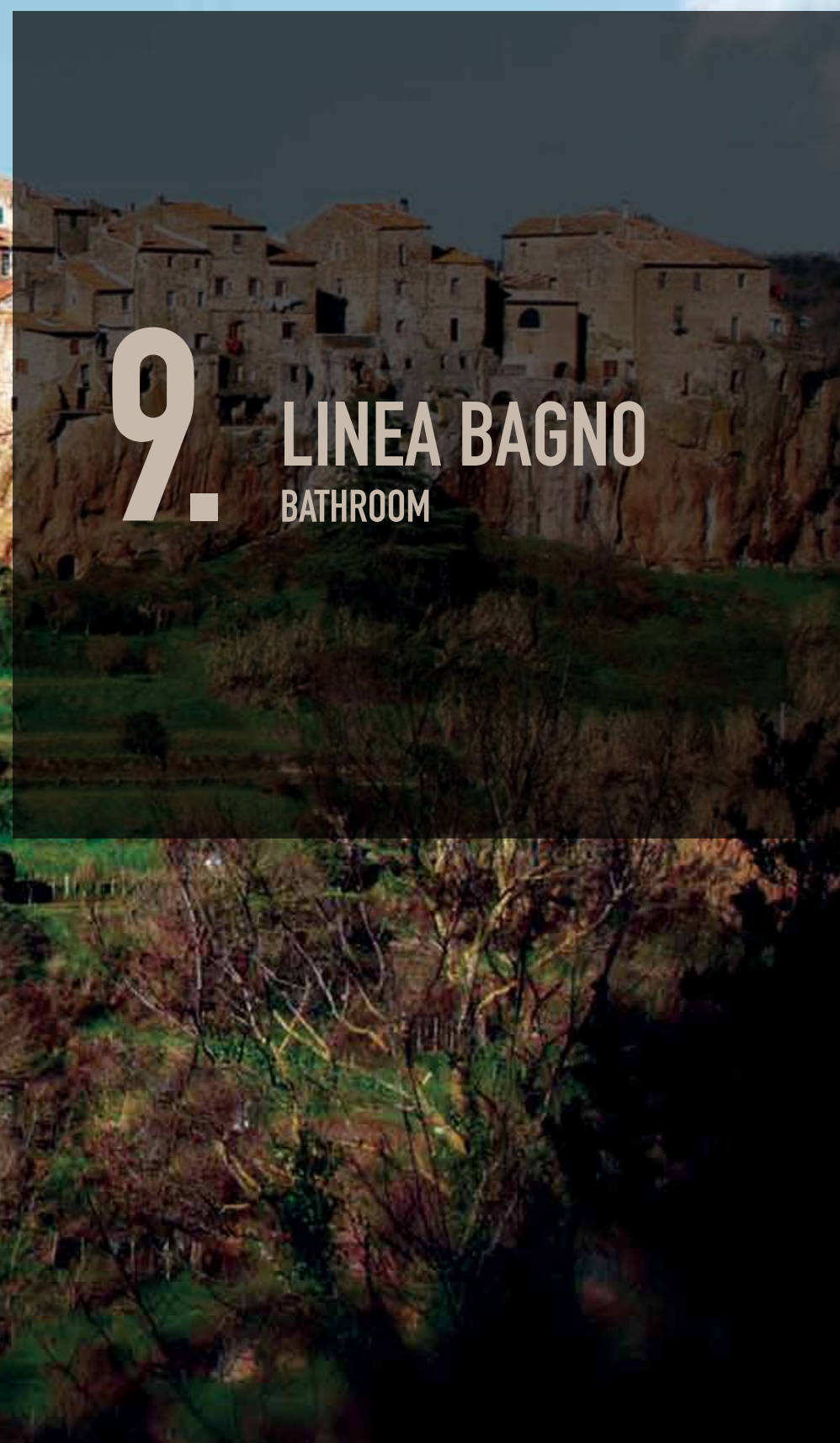

9.

LINEA BAGNO
BATHROOM

FINITURE
 FINISHES

R = Ruggine
 R = Rust

B = Nero Italiano
 B = Italian Black

FT 321

 Portabicchiere forgiato con
 bicchiere in ceramica 120x140 mm

 Forged glass holder with
 ceramic glass 120x140 mm

FT 322

 Portasapone forgiato con
 piatto in ceramica 140x140 mm

 Forged soap holder with
 ceramic dish 140x140 mm

FINITURE
 FINISHES

R = Ruggine
 R = Rust

B = Nero Italiano
 B = Italian Black

FT 324

 Anello portasalviette forgiato
 180x260 mm

 Forged hand towel ring
 180x260 mm

FT 332

 Portarotolo forgiato
 per ricambio 40x210 mm

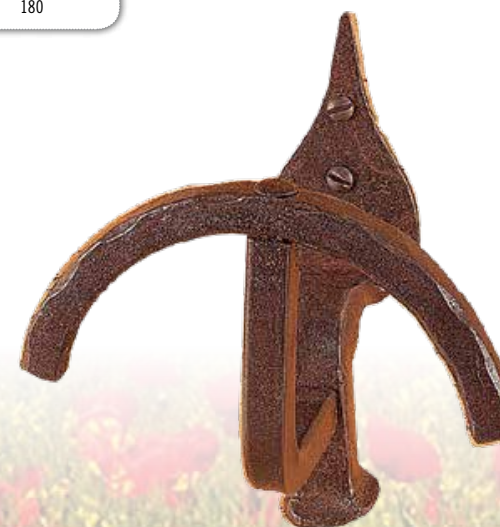
 Forged spare toilet roll holder
 40x210 mm

FT 331

 Appendiabito forgiato
 110x110 mm

 Forged coat hook
 110x110 mm

FT 325

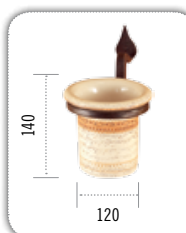
 Portarotolo forgiato
 170x100 mm

 Forged toilet roll holder
 170x100 mm

C 321

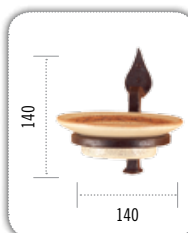
 Bicchiere in ceramica
 fatto e dipinto a mano 120x115 mm

 Hand made ceramic glass
 120x115 mm

C 322

 Piatto in ceramica
 fatto e dipinto a mano 140x35 mm

 Hand made ceramic soap
 140x35 mm





FINITURE
FINISHES



R = Ruggine
R = Rust

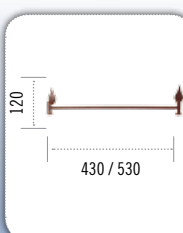

B = Nero Italiano
B = Italian Black



FT 326.50

Portasciugamano singolo forgiato
530x100 mm

Forged single towel rail
530x100 mm

FT 326.40

Portasciugamano singolo forgiato
430x100 mm

Forged single towel rail
430x100 mm

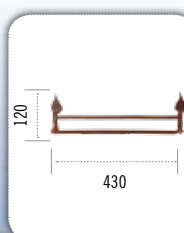

FT 330.40

Portasciugamano doppio forgiato
430x100 mm

Forged double towel rail
430x100 mm



FINITURE
FINISHES



R = Ruggine
R = Rust



B = Nero Italiano
B = Italian Black

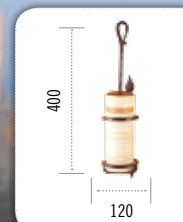

FT 327

Portascopino forgiato con bicchiere in ceramica
e impugnatura scopino forgiata 120x400 mm

Forged toilet brush holder with ceramic container and
brush with forged handle 120x400 mm



C 327

Portascopino in ceramica
fatto e dipinto a mano 95x248 mm

Hand made ceramic toilet brush container
95x248 mm

FINITURE
 FINISHES

R = Ruggine
 R = Rust

B = Nero Italiano
 B = Italian Black
**FT 341**
 Portabicchiere forgiato con
 bicchiere in vetro satinato 100x160 mm

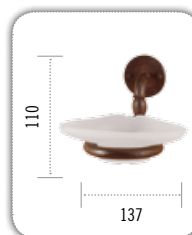
 Forged glass holder with
 matt finish glass 100x160 mm
**FT 342**
 Portasapone forgiato con
 piatto ovale in vetro satinato 137x110 mm

 Forged soap dish holder with
 oval matt finish glass dish 137x110 mm
**V 341**
 Bicchiere in vetro satinato
 90x100 mm

 Glass matt finish
 90x100 mm
**V 342**
 Portasapone ovale in vetro satinato
 138x45 mm

 Oval matt finish glass soap dish
 138x45 mm

FINITURE
 FINISHES

R = Ruggine
 R = Rust

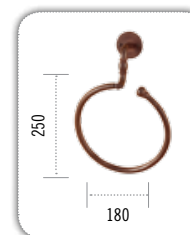
B = Nero Italiano
 B = Italian Black
**FT 344**
 Anello portasalviette forgiato
 180x250 mm

 Forged hand towel ring
 180x250 mm
**FT 352**
 Portarotolo forgiato
 per ricambio 50x170 mm

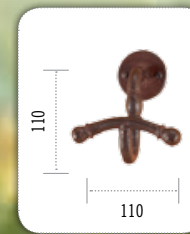
 Forged spare toilet roll holder
 50x170 mm
**FT 351**
 Appendiabito forgiato
 105x115 mm

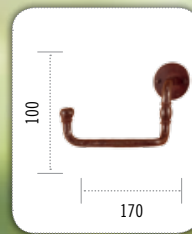
 Forged coat hook
 105x115 mm
**FT 345**
 Portarotolo forgiato
 170x100 mm

 Forged toilet roll holder
 170x100 mm

FINITURE
FINISHES



R = Ruggine
R = Rust



B = Nero Italiano
B = Italian Black

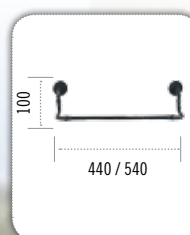

FT 346.50

Portasciugamano singolo forgiato
540x100 mm

Forged single towel rail
540x100 mm

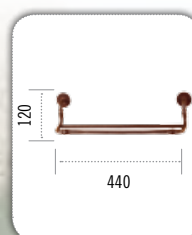

FT 350.40

Portasciugamano doppio forgiato
440x120 mm

Forged double towel rail
440x120 mm

FT 346.40

Portasciugamano singolo forgiato
440x100 mm

Forged single towel rail
440x100 mm

FINITURE
FINISHES



R = Ruggine
R = Rust



B = Nero Italiano
B = Italian Black



FT 357

Portascopino forgiato con bicchiere in vetro satinato
e impugnatura scopino forgiata 120x380 mm

Forged toilet brush holder with matt finish glass container
and brush with forged handle 120x380 mm

V 357

Portascopino in vetro satinato
120x178 mm

Toilet brush container matt finish glass
120x178 mm

CONDIZIONI DI VENDITA

CONDITION OF SALES

Le caratteristiche, le forme, le misure, i colori degli articoli illustrati nel presente catalogo sono da considerarsi indicativi; eventuali variazioni nel colore o nella forma sono dovute all'artigianalità del prodotto e non ne pregiudicano le sue caratteristiche essenziali. Utensil Legno Srl si riserva di apportare migliorie e/o cambiamenti senza alcun obbligo di comunicazione preventiva. Gli ordini vengono evasi esclusivamente con clausola "salvo approvazione della casa" secondo disponibilità di magazzino senza obbligo di saldo. Eventuali rimanenze, sarà nostra premura, inviarle il più rapidamente possibile. I termini di consegna non possono essere in alcun modo vincolanti, ed eventuali ritardi non possono generare l'annullamento dell'ordine, né indennizzi di sorta. Accettando l'ordine si dichiara di aver letto, compreso ed accettate tutte le condizioni di vendita, consegna, pagamento e tutte le informazioni su finitura e manutenzione disponibili su www.ilforgiato.com o richiedibili in azienda. I reclami possono essere fatti entro e non oltre 10 giorni dal ricevimento della merce. Non sono accettati resi non concordati e approvati dalla nostra Azienda. L'eventuale reso autorizzato accompagnato da documento di trasporto dovrà contenere tutti i riferimenti della fornitura e dei documenti legati alla spedizione secondo le Vigenti Disposizioni. Per qualsiasi controversia il Foro competente è quello della sede legale di Utensil Legno Srl. I prezzi sono contenuti nel Listino prezzi in vigore.

The characteristics, shapes, measurements and colours of the items illustrated in this catalogue are only indicative; possible variations in the colour or shape are due to the artisan nature of the product and do not affect its essential characteristics. Utensil Legno Srl reserves the right to carry out improvements and/or changes without any obligation of prior communication. Orders are carried out exclusively under the terms "subject to the acceptance by the company", depending on warehouse availability, without obligation to complete the order. We will endeavour to consign any shortfall in the order as quickly as possible. Delivery terms cannot in any way be binding and any delays cannot be grounds for cancellation of order or compensation arising. By ordering the good, you confirm that you have read, understood and accepted all the conditions of sale, delivery, payment and all information on the finishes and maintenance available on our website www.ilforgiato.com and in our company. Complaints can be made within and not more than 10 days from receipt of goods. Returns are not accepted unless agreed and approved by our Company. Any authorised return accompanied by transport document must contain all supply references and documents connected to the shipment according to current regulations. For any disagreement, the court having jurisdiction is that where the legal office of Utensil Legno Srl is situated. Prices are shown on the current Price List. Indoor items with daily use will always maintain the antique character that distinguishes them.

INDICE PRODOTTI

PRODUCTS INDEX

C321 Bicchieri in ceramica fatto e dipinto a mano	Pag. 188	FB713.SC Bocchetta tonda scatolata f/doppia mappa	Pag. 167	FF277.FT Bandella forgiata lanceolata con cardine a legno	Pag. 132	FM028 Cremonese con meccanismo Gratz	Pag. 75
C322 Piatto in ceramica fatto e dipinto a mano	Pag. 188	FB716 Bocchetta rombo f/normale	Pag. 166	FF278 Bandella forgiata con cardine a legno	Pag. 128	FM028.MPE Cremonese in ferro ad aste esterne	Pag. 99
C323 Portascopino in ceramica fatto e dipinto a mano	Pag. 191	FB717 Bocchetta rombo f/yale	Pag. 166	FF278.FT Bandella forgiata con cardine a legno	Pag. 133	FM030 Maniglia in ferro con placca	Pag. 12-13-14-15
FA304 Pomolo in ferro	Pag. 179	FB718 Bocchetta rombo f/doppia mappa	Pag. 166	FF279 Bandellina forgiata con cardine a conficcare spina	Pag. 140	FM030.M Maniglia in ferro con placca e molla di ritorno brevettata	Pag. 12-13-14-15
FA313 Pomolo in ferro	Pag. 179	FB732 Bocchetta per art. FS195	Pag. 158	FF283 Cerniera a farfalla con cardine a conficcare	Pag. 142	FM031 Maniglia in ferro con rosetta	Pag. 12-13-14-15
FA751 Copri anuba per anube	Pag. 179	FB734 Bocchetta tonda scatolata f/normale	Pag. 167	FF283.V Cerniera a farfalla con cardine anuba spina	Pag. 142	FM031.M Maniglia in ferro con rosetta e molla di ritorno brevettata	Pag. 12-13-14-15
FA768 Gancio fermaporte	Pag. 174	FB735 Bocchetta tonda scatolata f/yale	Pag. 167	FF287 Bandella a giglio forgiata con cardine a muro	Pag. 129	FM031.STR Maniglia in ferro con rosetta stretta	Pag. 51
FA769 Battente forgiato “Pera”	Pag. 121	FB738 Bocchetta scatolata f/normale	Pag. 167	FF287.V Bandella a giglio forgiata con cardine a vite	Pag. 129	FM032 Cremonese con meccanismo Gratz	Pag. 74
FA770 Coprinterruttore serie Magic b - Ticino	Pag. 180	FB739 Bocchetta scatolata f/yale	Pag. 167	FF290.F Saltarello forgiato con impugnatura in ferro	Pag. 113	FM032.MPE Cremonese in ferro ad aste esterne	Pag. 99
FA772 Attaccapanni forgiato	Pag. 183	FB748 Bocchetta foro normale	Pag. 167	FF290.FC Saltarello forgiato con asta corta e impugnatura in ferro	Pag. 114	FM033 Martellina con rosetta	Pag. 85
FA773 Attaccapanni forgiato	Pag. 183	FB749 Bocchetta f/yale	Pag. 166	FF290.O Saltarello forgiato con impugnatura in ottone invecchiato	Pag. 115	FM034 Catenaccio trasversale	Pag. 150
FA774 Maniglione forgiato zancato	Pag. 125	FB752 Bocchetta quadrata foro normale	Pag. 167	FF291 Bandella forgiata con cardine a muro	Pag. 128	FM035 Catenaccio verticale	Pag. 146
FA775 Maniglione forgiato zancato	Pag. 125	FB753 Bocchetta quadrata foro f/yale	Pag. 167	FF291.V Bandella forgiata con cardine a vite	Pag. 128	FM036 Catenaccio trasversale	Pag. 153
FA776 Reggimensola forgiata	Pag. 181	FC988 Chiave cifrata per art. FS190	Pag. 169	FF292 Cerniera a farfalla con cardine a legno	Pag. 141	FM037 Saltarello forgiato con maniglia	Pag. 112
FA777 Attaccapanni forgiato	Pag. 182	FC989 Chiave cifrata per art. FS192 e FS195	Pag. 169	FF293 Catorcio tondo forgiato	Pag. 154	FM043 Maniglia forgiata con placca	Pag. 16-17-18-19
FA779 Portatarghe forgiato con cardine a vite	Pag. 177	FC990 Chiave patent passpartout	Pag. 168	FF294 Saliscendi forgiato	Pag. 147	FM043.M Maniglia forgiata con placca e molla di ritorno brevettata	Pag. 16-17-18-19
FA780 Attaccapanni forgiato	Pag. 182	FC992 Chiave cifrata per art. FS196	Pag. 168	FF295 Ferma scuro forgiato con riscontro a vite	Pag. 174	FM044 Maniglia forgiata con rosetta	Pag. 16-17-18-19
FA781 Maniglione forgiato	Pag. 123	FE532 Cerniera piana	Pag. 142	FF296 Torcetto per finestra completo di n°2 aste e accessori	Pag. 104	FM044.M Maniglia forgiata con rosetta e molla di ritorno brevettata	Pag. 16-17-18-19
FA782 Battente forgiato	Pag. 119	FF029 Bandella in ferro con cardine a legno	Pag. 131	FF297 Catorcio tondo forgiato	Pag. 154	FM044.STR Maniglia forgiata con rosetta stretta	Pag. 51
FA783 Battente forgiato	Pag. 121	FF029.FT Bandella in ferro con cardine a legno	Pag. 132	FF298 Bandella forgiata lanceolata con cardine a muro	Pag. 130	FM045 Cremonese con meccanismo Gratz	Pag. 76
FA784 Maniglione forgiato	Pag. 123	FF039 Bandella in ferro con cardine a muro	Pag. 131	FF298.V Bandella forgiata lanceolata con cardine a vite	Pag. 130	FM045.MPE Cremonese in ferro ad aste esterne	Pag. 100
FA785 Battente forgiato “Toscano”	Pag. 118	FF039.V Bandella in ferro con cardine a vite	Pag. 131	FF299 Spranga per porta con cardine a muro	Pag. 169	FM046 Mezza martellina D.K.	Pag. 89
FA786 Maniglione forgiato	Pag. 124	FF223 Cerniera a farfalla con cardine anuba	Pag. 143	FM004 Martellina con rosetta	Pag. 87	FM047 Buca per lettere forgiata	Pag. 169
FA787 Maniglione in ferro	Pag. 124	FF224 Cerniera piana	Pag. 143	FM005 Martellina con rosetta	Pag. 87	FM049 Maniglione alzante scorrevole forgiato	Pag. 71
FA789.M Fermapersiane a muro	Pag. 175	FF228 Torcetto per finestra completo di n°2 aste e accessori	Pag. 103	FM006 Martellina con rosetta	Pag. 87	FM054 Catenaccio trasversale	Pag. 150
FA789.V Fermapersiane a vite	Pag. 175	FF230 Bandella “T” centrata con cardine a legno	Pag. 139	FM007 Martellina con rosetta	Pag. 86	FM060 Catenaccio trasversale	Pag. 152
FA790 Fermaporte forgiato	Pag. 175	FF231 Cerniera zancata	Pag. 136	FM008 Martellina con rosetta	Pag. 86	FM062 Catenaccio forgiato verticale	Pag. 148
FA791 Battente forgiato	Pag. 120	FF232 Cerniera piana	Pag. 137	FM009 Martellina con rosetta	Pag. 84	FM063 Catenaccio forgiato verticale	Pag. 148
FA796 Pomolo fisso per porta	Pag. 122	FF237 Bandella “T” con cardine a legno	Pag. 138	FM013 Cremonese con meccanismo Gratz	Pag. 80	FM064 Catenaccio trasversale	Pag. 165
FA796.BIS Pomolo girevole forgiato	Pag. 69	FF238 Torcetto per finestra completo di n°2 aste e accessori	Pag. 105	FM013.MPE Cremonese in ferro ad aste esterne	Pag. 98	FM066 Mezza martellina D.K.	Pag. 90
FA798 Pomolo ovale fisso per porta	Pag. 122	FF239 Cerniera ferro anuba	Pag. 140	FM014 Martellina con rosetta	Pag. 86	FM067 Catenaccio forgiato	Pag. 151
FA798.BIS Pomolo girevole forgiato	Pag. 69	FF240 Cerniera ferro anuba doppia punta	Pag. 140	FM015 Maniglia forgiata con placca	Pag. 20-21-22-23	FM068 Catenaccio trasversale	Pag. 155
FA854 Borchia in ferro	Pag. 184	FF258 Bandella “L” forgiata con cardine a muro	Pag. 134	FM015.M Maniglia forgiata con placca e molla di ritorno brevettata	Pag. 20-21-22-23	FM069 Catorcio con asola e manico	Pag. 152
FA855 Chiodo	Pag. 184	FF258.V Bandella “L” forgiata con cardine a vite	Pag. 134	FM016.DK Mezza martellina D.K.	Pag. 94	FM085 Saltarello in ferro azionabile con maniglia con molla di ritorno	Pag. 111
FA857 Vite testa tonda a taglio	Pag. 184	FF259 Bandella “L” forgiata con cardine a legno	Pag. 134	FM016 Maniglia forgiata con rosetta	Pag. 20-21-22-23	FM086 Saltarello forgiato con maniglia	Pag. 110
FA858 Vite testa piana svasata a taglio	Pag. 184	FF263 Saliscendi forgiato “Piemonte”	Pag. 151	FM016.M Maniglia forgiata con rosetta e molla di ritorno brevettata	Pag. 20-21-22-23	FM250 Saltarello con molla in ottone invecchiato	Pag. 108
FA859 Borchia in ferro	Pag. 184	FF267 Bandella “T” forgiata con cardine a muro	Pag. 135	FM017 Cremonese con meccanismo Gratz	Pag. 79	FM250.BIS Saltarello con molla con apertura di soccorso	Pag. 109
FA860 Vite testa tonda quadro s/testa	Pag. 184	FF267.V Bandella “T” forgiata con cardine a vite	Pag. 135	FM017.MPE Cremonese in ferro ad aste esterne	Pag. 98	FM301 Maniglia in ferro	Pag. 176
FB706 Bocchetta per art. FS192	Pag. 159	FF268 Bandella “T” forgiata con cardine a legno	Pag. 135	FM018 Mezza martellina D.K.	Pag. 88	FM302 Maniglia forgiata	Pag. 176
FB708 Bocchetta stretta f/normale	Pag. 166	FF269 Saliscendi forgiato	Pag. 149	FM019 Maniglietta in ferro	Pag. 177	FM303 Maniglia in ferro con snodo	Pag. 177
FB709 Bocchetta stretta f/yale	Pag. 166	FF270 Catorcio tondo forgiato	Pag. 154	FM026 Maniglia forgiata con placca	Pag. 24-25-26-27	FM306.P Nottolino su rosetta a rombo piana	Pag. 172
FB711 Bocchetta tonda f/normale	Pag. 166	FF276 Bandella a giglio forgiata con cardine a legno	Pag. 129	FM026.M Maniglia forgiata con placca e molla di ritorno brevettata	Pag. 24-25-26-27	FM307 Nottolino su rosetta scatolata	Pag. 170
FB712 Bocchetta tonda f/yale	Pag. 166	FF276.FT Bandella forgiata a giglio con cardine a legno	Pag. 133	FM027 Maniglia forgiata con rosetta	Pag. 24-25-26-27	FM307.P Nottolino su rosetta piana	Pag. 171
FB713 Bocchetta tonda f/doppia mappa	Pag. 166	FF277 Bandella forgiata lanceolata con cardine a legno	Pag. 130	FM027.M Maniglia forgiata con rosetta e molla di ritorno brevettata	Pag. 24-25-26-27	FM308 Maniglia da incasso	Pag. 173



FM309 Maniglione alzante scorrevole	Pag. 70	FM376.M Maniglia forgiata con rosetta e molla di ritorno	Pag. 38-39-40-41
FM310.M Maniglia in ferro con placca scatolata e molla di ritorno	Pag. 56-57	FM378 Maniglia forgiata con placca	Pag. 46-47
FM311.M Maniglia in ferro con placca scatolata e molla di ritorno	Pag. 58-59	FM379 Maniglia forgiata con placca	Pag. 48-49
FM311.DK Mezza martellina D.K.	Pag. 93	FM380.M Maniglia in ferro con placca scatolata e molla di ritorno	Pag. 60-61
FM311.M.STR Maniglia in ferro con rosetta scatolata stretta e molla di ritorno	Pag. 68	FM381.DK Mezza martellina D.K.	Pag. 96
FM312 Cremonese con meccanismo Gratz	Pag. 77	FM381.M Maniglia in ferro con rosetta scatolata e molla di ritorno	Pag. 62-63
FM312.MPE Cremonese in ferro ad aste esterne	Pag. 99	FM381.M.STR Maniglia in ferro con rosetta scatolata e molla di ritorno	Pag. 68
FM314 Maniglia forgiata	Pag. 178	FM382 Cremonese con meccanismo Gratz	Pag. 83
FM315.M Maniglia in ferro con placca scatolata e molla di ritorno	Pag. 52-53	FM382.MPE Cremonese in ferro ad aste esterne	Pag. 101
FM316.M Maniglia in ferro con rosetta scatolata e molla di ritorno	Pag. 54-55	FM383 Maniglia forgiata	Pag. 65
FM317 Cremonese con meccanismo Gratz	Pag. 78	FM383.DK Mezza martellina D.K. in porcellana	Pag. 97
FM317.MPE Cremonese in ferro ad aste esterne	Pag. 100	FM385 Maniglia forgiata	Pag. 64
FM318 Maniglia forgiata	Pag. 178	FM385.DK Mezza martellina D.K. in porcellana	Pag. 97
FM319 Mezza martellina D.K.	Pag. 92	FS190 Serratura sarda trasversale	Pag. 163
FM320 Maniglia da incasso con nottolino	Pag. 173	FS190.RIS Riscontro	Pag. 163
FM334 Maniglia forgiata con rosetta	Pag. 42-43-44-45	FS192 Serratura da restauro	Pag. 159
FM334.M Maniglia forgiata con rosetta e molla di ritorno brevettata	Pag. 42-43-44-45	FS195 Serratura forgiata da restauro	Pag. 158
FM335 Maniglia forgiata con placca	Pag. 42-43-44-45	FS196 Serratura in ferro	Pag. 160
FM335.M Maniglia forgiata con placca e molla di ritorno brevettata	Pag. 42-43-44-45	FS197 Serratura in ferro	Pag. 161
FM336.M Maniglia forgiata con rosetta scatolata e molla di ritorno	Pag. 66	FS198 Serratura in ferro	Pag. 162
FM337 Cremonese con meccanismo Gratz	Pag. 82	FT321 Portabicchiere forgiato con bicchiere in ceramica	Pag. 188
FM337.MPE Cremonese in ferro ad aste esterne	Pag. 100	FT322 Portasapone forgiato con piatto in ceramica	Pag. 188
FM339.DK Mezza martellina D.K.	Pag. 91	FT324 Anello portasalviette forgiato	Pag. 189
FM339.M Maniglia forgiata con rosetta scatolata e molla di ritorno	Pag. 67	FT325 Portarotolo forgiato	Pag. 189
FM340 Cremonese con meccanismo Gratz	Pag. 81	FT326 Portasciugamano singolo forgiato	Pag. 190
FM340.MPE Cremonese in ferro ad aste esterne	Pag. 101	FT327 Portascopino forgiato con bicchiere in ceramica	Pag. 191
FM353 Maniglia in ferro con rosetta	Pag. 50	FT330 Portasciugamano doppio forgiato	Pag. 190
FM360 Maniglia rotonda da incasso	Pag. 173	FT331 Appendiabito forgiato	Pag. 189
FM361 Ditale di trascimento per scrigno	Pag. 173	FT332 Portarotolo forgiato per ricambio	Pag. 189
FM363 Maniglia forgiata con placca	Pag. 28-29	FT341 Portabicchiere forgiato con bicchiere in vetro satinato	Pag. 192
FM364 Maniglia forgiata con placca	Pag. 28-29	FT342 Portasapone forgiato con piatto ovale in vetro satinato	Pag. 192
FM365 Maniglia forgiata con placca	Pag. 34-35-36-37	FT344 Anello portasalviette forgiato	Pag. 193
FM365.M Maniglia forgiata con placca e molla di ritorno brevettata	Pag. 34-35-36-37	FT345 Portarotolo forgiato	Pag. 193
FM366 Maniglia forgiata con rosetta	Pag. 34-35-36-37	FT346 Portasciugamano singolo forgiato	Pag. 194
FM366.M Maniglia forgiata con rosetta e molla di ritorno brevettata	Pag. 34-35-36-37	FT350 Portasciugamano doppio forgiato	Pag. 194
FM370 Maniglia forgiata con placca	Pag. 30-31-32-33	FT351 Appendiabito forgiato	Pag. 193
FM370.M Maniglia forgiata con placca e molla di ritorno brevettata	Pag. 30-31-32-33	FT352 Portarotolo forgiato per ricambio	Pag. 193
FM371.DK Mezza martellina D.K.	Pag. 95	FT357 Portascopino forgiato con bicchiere in vetro satinato	Pag. 195
FM371 Maniglia forgiata con rosetta	Pag. 30-31-32-33	V341 Bicchiere in vetro satinato	Pag. 192
FM371.M Maniglia forgiata con rosetta e molla di ritorno brevettata	Pag. 30-31-32-33	V342 Portasapone ovale in vetro satinato	Pag. 192
FM373 Nottolino	Pag. 172	V357 Portascopino in vetro satinato	Pag. 195
FM375 Maniglia forgiata con placca	Pag. 38-39-40-41	Meccanismi e perni	Pag. 185
FM375.M Maniglia forgiata con placca e molla di ritorno	Pag. 38-39-40-41		
FM376 Maniglia forgiata con rosetta	Pag. 38-39-40-41		

È vietata ogni riproduzione totale e parziale in Italia e all'Estero.
Is strictly forbidden each partial or total reproduction in Italy or in foreign lands.

Ad: L'ARSENALE - Città di Castello
Print: LITOGRAF EDITOR - Città di Castello



MADE IN ITALY

UTENSIL LEGNO srl

Città di Castello, Perugia - Italy

Phone +39 075 8510356

Fax +39 075 8511731

info@utensillegno.com

www.ilforgiato.com

